The RADFORD Ideal Homes

100 HOUSES

ILLUSTRATED

Digitized by the Internet Archive
in 2009 with funding from
NCSU Libraries

http://www.archive.org/details/radfordidealhome00radf

The RADFORD Ideal Homes

100 House Plans 100

PRICE
$1.00

On the outside edge of each page where a house is illustrated, we publish the price at which full and complete working plans and specifications will be furnished. Please note the extremely low prices

Montgomery Ward & Co.

Michigan Ave. and Madison St. CHICAGO, ILL.

THE RADFORD IDEAL HOMES

SEVENTH EDITION :: :: :: :: MARCH, 1903

IN PRESENTING this, the seventh edition of THE RADFORD IDEAL HOMES to the public, the publishers wish to thank those who have shown so much appreciation for the first six editions, and who have shown their appreciation not only by ordering the books, but by buying and favorably commenting on the blue prints and specifications. The encouragement we have received has been the means of urging us to print this seventh issue in larger quantity than heretofore. As the houses are moderate in price and convenient in arrangement, we feel sure of securing liberal patronage. In the planning of all our designs, we have recognized the fact that the people of to-day demand modern appearances, as well as the different conveniences, when they decide upon building a home. A great deal of time and study has been spent on each design, and every set of plans will be found complete and accurate in all details, no labor having been spared where any small advantage could be gained. Many people are surprised that we can furnish blue prints and specifications of such up-to-date houses at the price for which we advertise them, and we could not were it not for the fact that we have succeeded in supplying the demand for the very thing that the people have been looking for, namely, a moderate priced, convenient house. All of these plans have been made for us by a licensed architect of the State of Illinois. They are accurate and complete in every detail.

WHAT WE FURNISH IN BLUE PRINTS

Foundation and Cellar Plan This sheet shows the shape and size of all walls, piers, footings, posts, etc., and of what materials they are constructed; shows the location of all windows, doors, chimneys, ash-pits, partitions and the like. The different wall sections are given, showing their construction, and measurements are given from all the different points.

Floor Plans These plans show the shape and size of all rooms, halls and closets, the location and sizes of all doors and windows, the position of all plumbing fixtures, gas lights, registers, pantry work, etc. All measurements that are necessary are given.

Elevations A front, right, left and rear elevations are furnished with all plans. These drawings are complete and accurate in every respect. They show the shape, size and location of all doors and windows, porches, cornices, towers, bays, and the like, and in fact give you an exact scale picture of the house as it should be at completion. Full wall sections are given, showing the construction from foundation to roof, the height of stories between joists, height of plates, pitch of roofs, etc.

Roof Plan This plan is furnished where the roof construction is at all intricate. It shows the location of all hips, valleys, ridges, decks, etc. All the above drawings are made a quarter of an inch to the foot.

Details All necessary details of the interior work, such as door and window casings, and trim, base, stools, picture moulding, doors, newelposts, balusters, rails, etc., accompany each set of plans; part is shown in full size, while some of the larger work, such as stair construction, is drawn to a scale of inch and a half to the foot.

Lumber Bill We do not furnish a lumber bill. We state this here, as some people seem to think that a lumber bill should accompany each set of specifications. In the first place, our plans are gotten up very plain, and any carpenter who cannot in a few minutes take off the bill of lumber from these plans is not the man to build your house. Another reason why we send no lumber bill is that houses from these designs are being built in all parts of the country; from the Atlantic to the Pacific and from Hudson Bay to the Gulf of Mexico. Houses when finished may look the same, whether built in Florida or Canada, but the same material would not be used, for the reason that custom and the seasons will it differently.

Change of Plans We cannot change our plans for the reason that every plan we have drawn is used as a negative, and the blue prints we sell you are photographed from that negative.

Order your Blue Prints direct from us

Montgomery Ward & Co.

Michigan Ave. and Madison St., Chicago, Ill.

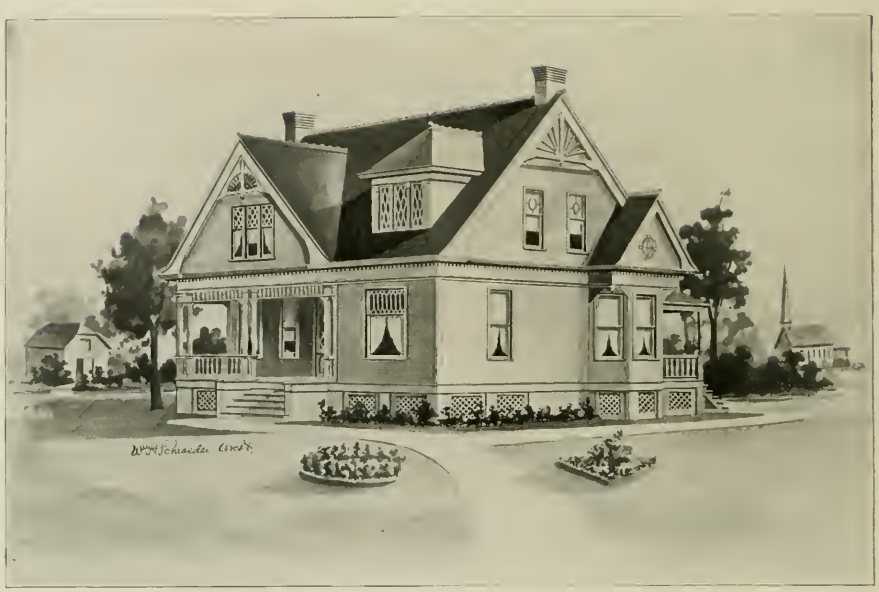

PRICE of Blue Prints, together with a complete set of typewritten specifications, is

$5.00

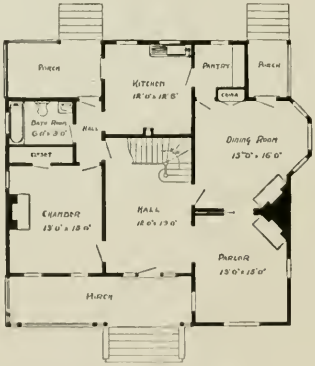

FIRST FLOOR PLAN

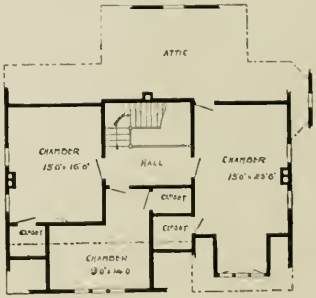

SECOND FLOOR PLAN

Design No. 86

Cost about $1,500

Size: width, 40 feet; length, 40 feet. Blue prints consist of foundation plan; floor plan; front, rear, two side elevations; wall sections and all necessary interior details.

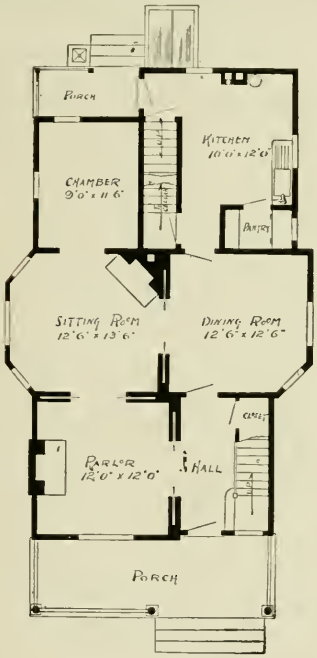

FIRST FLOOR PLAN

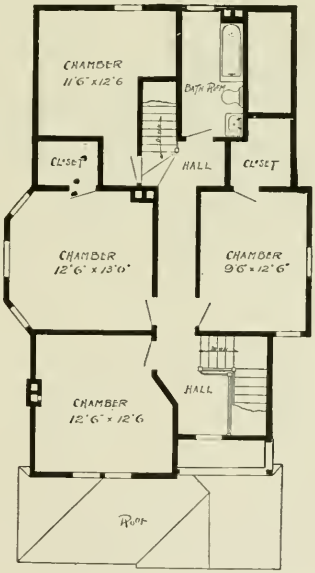

SECOND FLOOR PLAN

PRICE of Blue Prints, together with a complete set of typewritten specifications, is

$5.00

Size: width, 28 feet; length, 45 feet exclusive of porch. Blue prints consist of cellar and foundation plan; first and second floor plans; front, rear, two side elevations; wall sections and all necessary interior details.

Design No. 82

Cost about $2,000

PRICE of Blue Prints, together with a complete set of typewritten specifications, is

$5.00

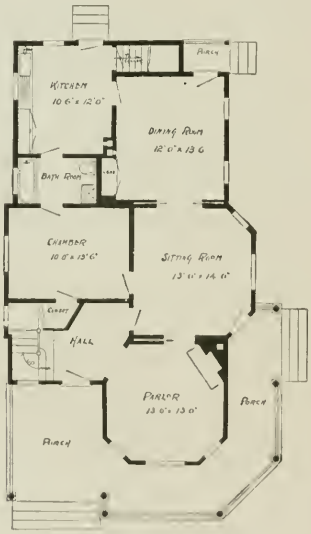

FIRST FLOOR PLAN

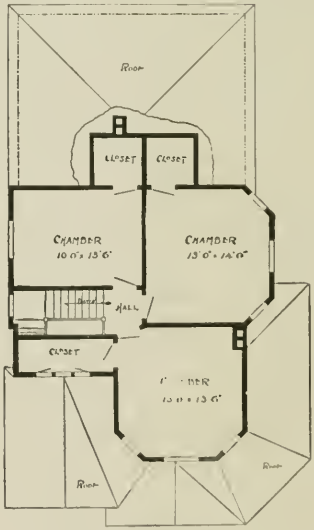

SECOND FLOOR PLAN

Design No. 84

Cost about $1,900

Size: width, 28 feet; length, 47 feet exclusive of porches. Blue prints consist of cellar and foundation plan; first and second floor plans; front, rear, two side elevations; wall sections and all necessary interior details.

PRICE of Blue Prints, together with a complete set of typewritten specifications, is

$5.00

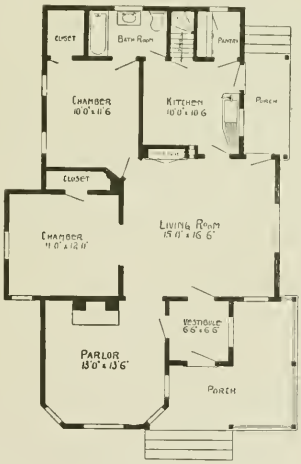

FLOOR PLAN

Size: width, 30 feet; length, 46 feet exclusive of porches. Blue prints consist of cellar and foundation plan; floor and roof plans; front, rear, two side elevations; wall sections and all necessary interior details.

Design No. 45

Cost about $1,300

PRICE of Blue Prints, together with a complete set of typewritten specifications, is

$5.00

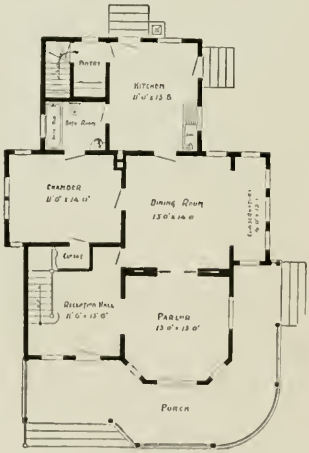

FIRST FLOOR PLAN

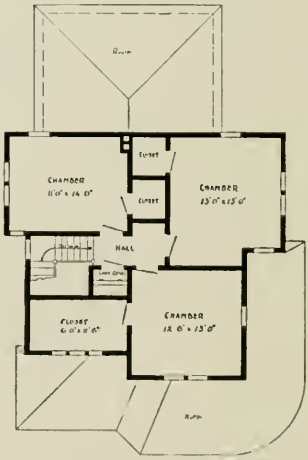

SECOND FLOOR PLAN

Design No. 71

Cost about $1,500

Size: width, 33 feet; length, 43 feet exclusive of porch. Blue prints consist of cellar and foundation plan; first and second floor plans; front, rear, two side elevations; wall sections and all necessary interior details.

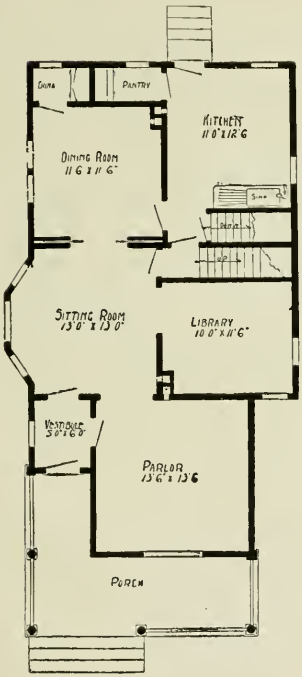

FIRST FLOOR PLAN

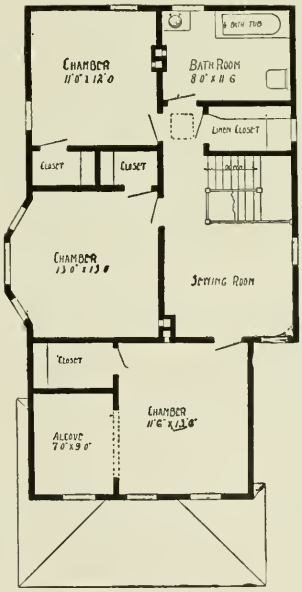

SECOND FLOOR PLAN

PRICE of Blue Prints, together with a complete set of typewritten specifications, is

$5.00

Size: width, 26 feet; length, 44 feet exclusive of porch. Blue prints consist of cellar and foundation plan; first and second floor plans; front, rear, two side elevations; wall sections and all necessary interior details.

Design No. 43

Cost about $1,750

PRICE of Blue Prints, together with a complete set of typewritten specifications, is

$3.00

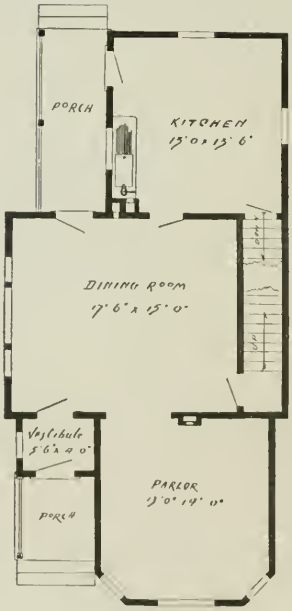

FIRST FLOOR PLAN

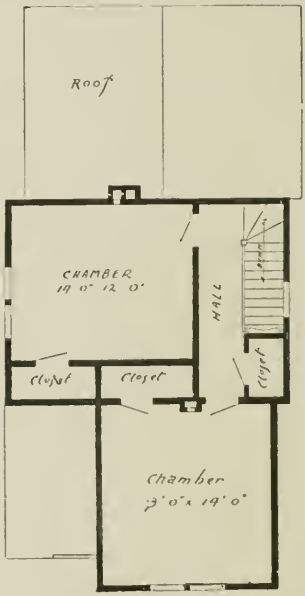

SECOND FLOOR PLAN

Design No. 20

Cost about $850

Size: width, 22 feet; length, 44 feet. Blue prints consist of cellar and foundation plan; first and second floor plans; front, rear, two side elevations; wall sections and all necessary interior details

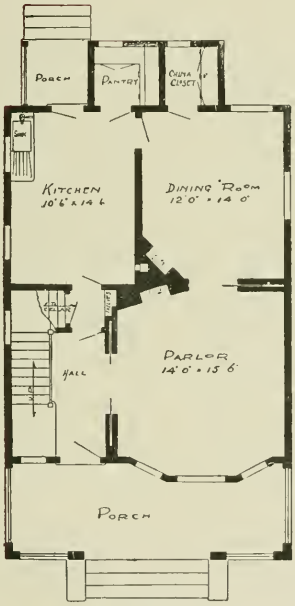

FIRST FLOOR PLAN

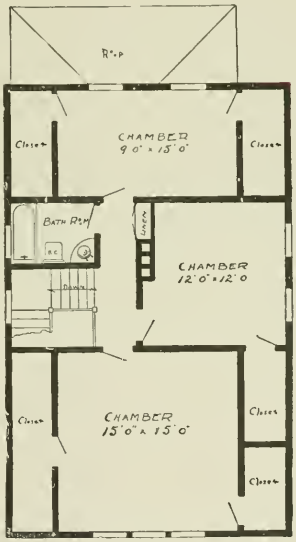

SECOND FLOOR PLAN

PRICE of Blue Prints, together with a complete set of typewritten specifications, is

$5.00

Size: width, 24 feet; length, 38 feet. Blue prints consist of cellar and foundation plan; first and second floor plans; front, rear, two side elevations; wall sections and all necessary interior details.

Design No. 37

Cost about $1,800

PRICE of Blue Prints, together with a complete set of typewritten specifications, is

$5.00

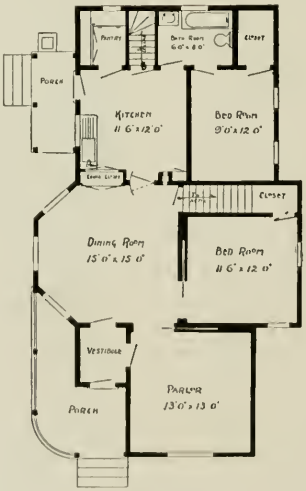

FLOOR PLAN

Design No. 78

Cost about $1,000

Size: width, 29 feet; length, 49 feet. Blue prints consist of cellar and foundation plan; floor plan; front, rear, two side elevations; wall sections and all necessary interior details.

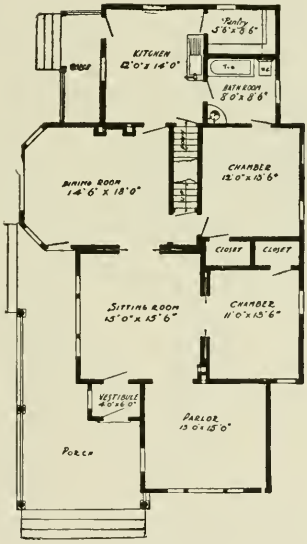

FLOOR PLAN

PRICE of Blue Prints, together with a complete set of typewritten specifications, is

$5.00

Size: width, 34 feet; length, 60 feet. Blue prints consist of cellar and foundation plan; floor plan; roof plan, front, rear, two side elevations; wall sections and all necessary interior details.

Design No. 17

Cost about $1,400

PRICE of Blue Prints, together with a complete set of typewritten specifications, is

$3.00

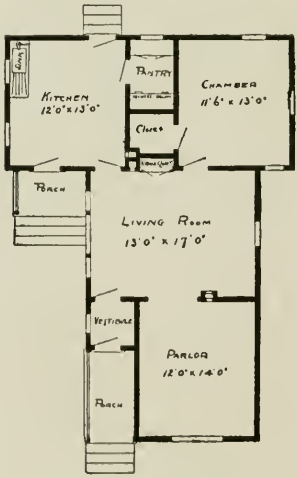

FLOOR PLAN

Design No. 24

Cost about $900

Size: width, 30 feet; length, 42 feet. Blue prints consist of foundation plan; floor plan; front, rear, two side elevations; wall sections and all necessary interior details.

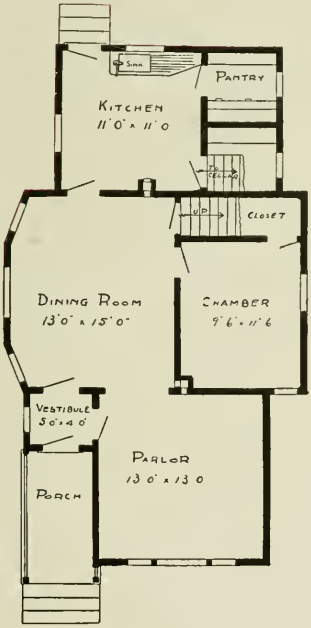

FIRST FLOOR PLAN

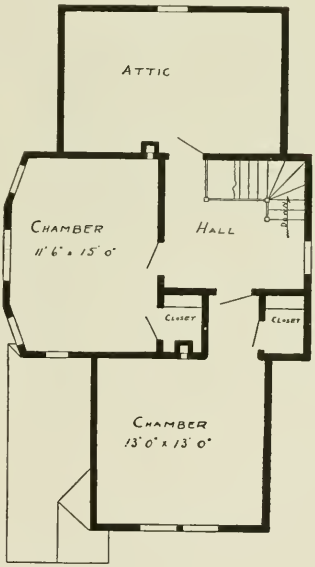

SECOND FLOOR PLAN

PRICE of Blue Prints, together with a complete set of typewritten specifications, is

$4.00

Size: width, 24 feet; length, 41 feet. Blue prints consist of cellar and foundation plan; first and second floor plans; front, rear, two side elevations; wall sections and all necessary interior details.

Design No. 34

Cost about $1,100

PRICE
of Blue Prints, together with a complete set of typewritten specifications, is

$3.00

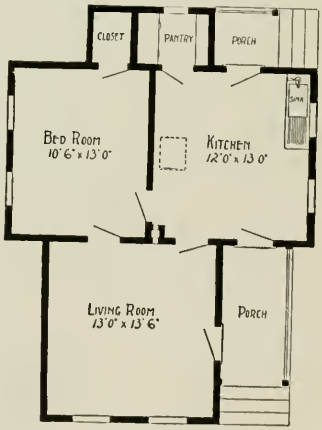

FLOOR PLAN

Design No. 42

Cost about $500

Size: width, 24 feet; length, 32 feet. Blue prints consist of foundation plan; floor plan; front, rear, two side elevations; wall sections and all necessary interior details.

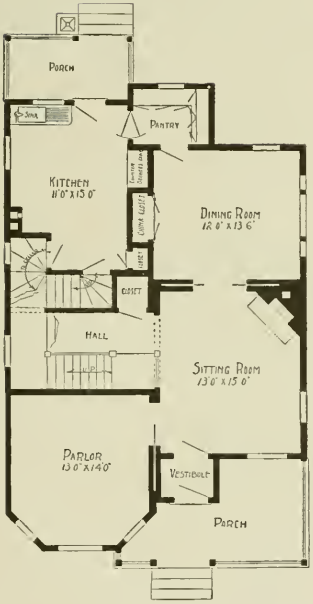

FIRST FLOOR PLAN

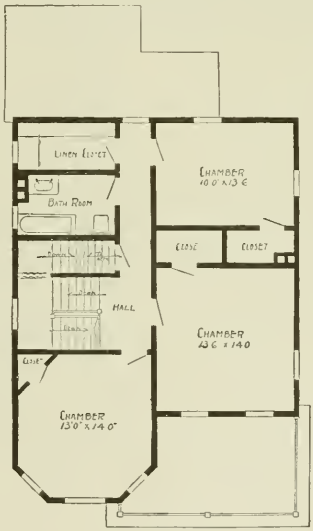

SECOND FLOOR PLAN

PRICE of Blue Prints, together with a complete set of typewritten specifications, is

$5.00

Size: width, 28 feet; length, 42 feet exclusive of porches. Blue prints consist of cellar and foundation plan; first and second floor plans; roof plan; front, rear, two side elevations; wall sections and all necessary interior details.

Design No. 41

Cost about $2,250

PRICE of Blue Prints, together with a complete set of typewritten specifications, is

$5.00

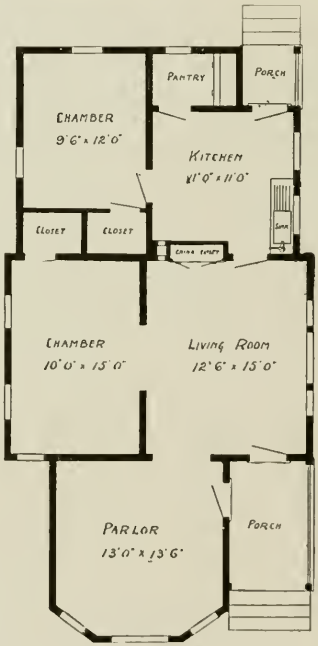

FLOOR PLAN

Design No. 76

Cost about $850

Size: width, 24 feet; length, 46 feet. Blue prints consist of foundation plan; floor plans; front, rear, two side elevations; wall sections and all necessary interior details.

PRICE of Blue Prints, together with a complete set of typewritten specifications, is

$5.00

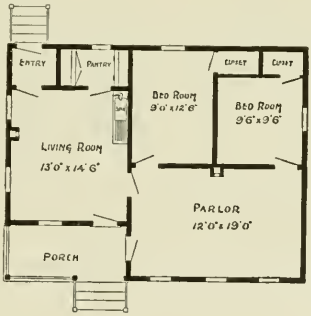

FLOOR PLAN

Size: width, 33 feet, 6 inches; length, 26 feet. Blue prints consist of foundation plan; floor plan; front, rear, two side elevations; wall sections and all necessary interior details.

Design No. 69

Cost about $600

PRICE of Blue Prints, together with a complete set of typewritten specifications, is

$4.00

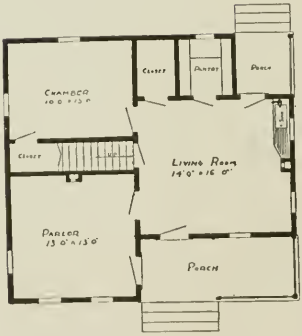

FIRST FLOOR PLAN

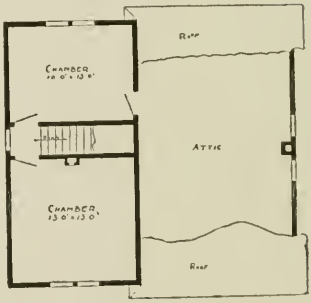

SECOND FLOOR PLAN

Design No. 39

Cost about $900

Size: width, 30 feet; length, 28 feet. Blue prints consist of foundation plan; first and second floor plans; front, rear, two side elevations; wall sections and all necessary interior details.

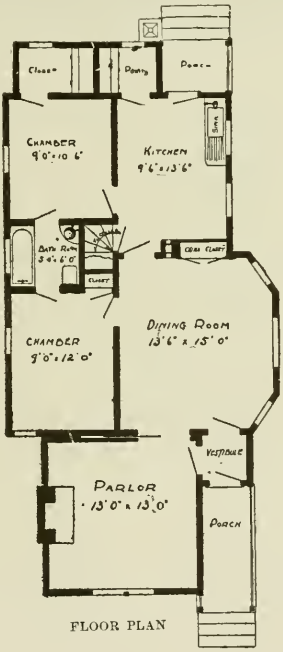

FLOOR PLAN

PRICE of Blue Prints, together with a complete set of typewritten specifications, is

$4.00

Size: width, 24 feet; length, 48 feet exclusive of porches. Blue prints consist of cellar and foundation plan; floor plan; front, rear, two side elevations; wall sections and all necessary interior details.

Design No. 38

Cost about $1,000

PRICE of Blue Prints, together with a complete set of typewritten specifications, is

$8.00

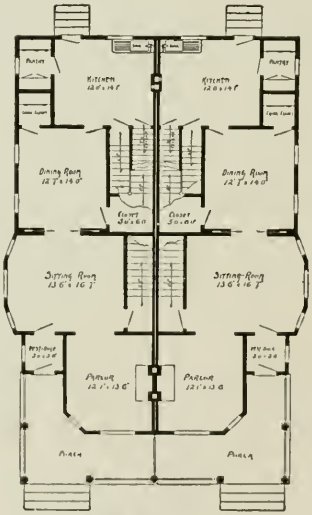

FIRST FLOOR PLAN

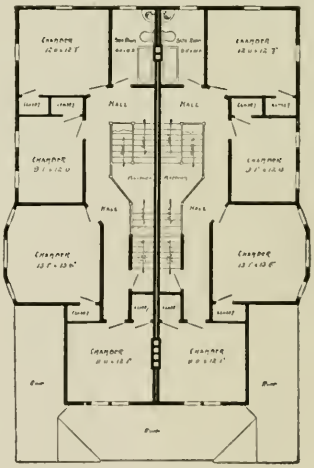

SECOND FLOOR PLAN

Design No. 56

Cost about $4,000

Size: width, 43 feet; length, 56 feet exclusive of porch. Blue prints consist of cellar and foundation plan; first and second floor plans; front, rear, two side elevations; wall sections and all necessary interior details.

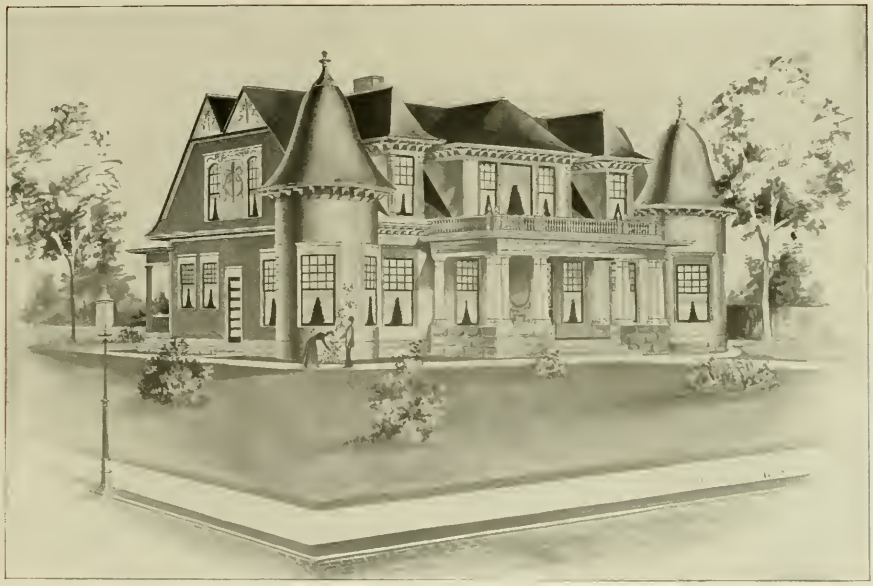

PRICE of Blue Prints, together with a complete set of typewritten specifications, is

$12.00

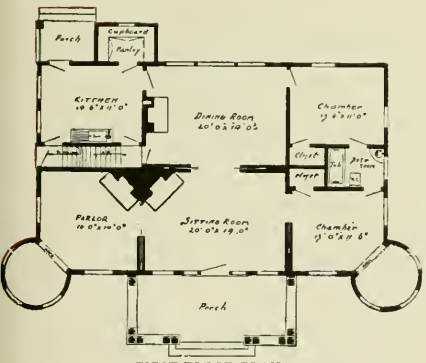

FIRST FLOOR PLAN

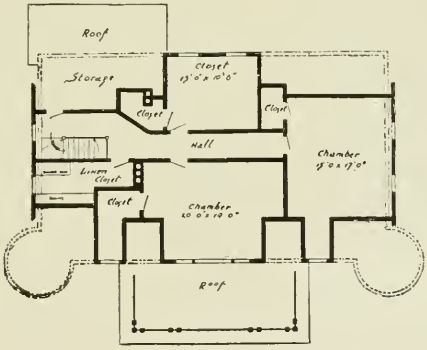

SECOND FLOOR PLAN

Size: width, 50 feet; length, 30 feet exclusive of porches. Blue prints consist of cellar and foundation plan; first and second floor plans; roof plan; front, rear, two side elevations; wall sections and all necessary interior details.

Design No. 22

Cost about $3,500

PRICE of Blue Prints, together with a complete set of typewritten specifications, is

$3.00

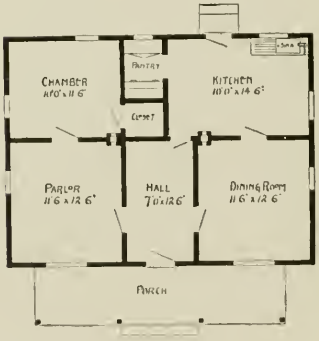

FLOOR PLAN

Design No. 48

Cost about $600

Size: width, 32 feet; length, 24 feet exclusive of porch. Blue prints consist of foundation plan; floor plan; front, rear, two side elevations; wall sections and all necessary interior details.

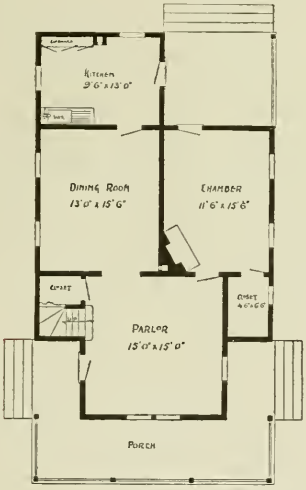

FIRST FLOOR PLAN

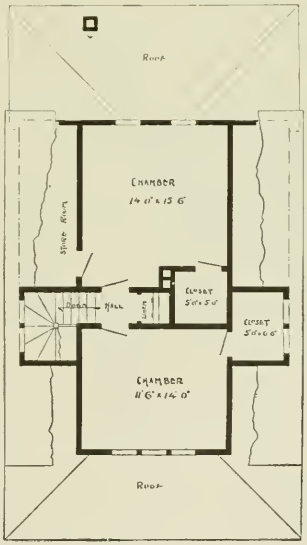

SECOND FLOOR PLAN

PRICE of Blue Prints, together with a complete set of typewritten specifications, is

$5.00

Size: width, 26 feet; length, 42 feet exclusive of porch. Blue prints consist of foundation plan; first and second floor plans; front, rear, two side elevations; wall sections and all necessary interior details.

Design No. 72

Cost about $900

PRICE of Blue Prints, together with a complete set of typewritten specifications, is

$5.00

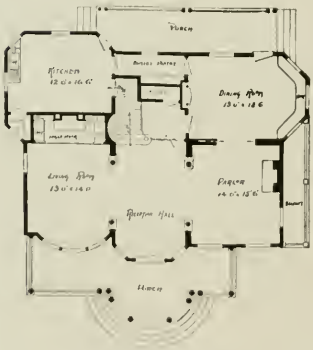

FIRST FLOOR PLAN

SECOND FLOOR PLAN

Design No. 91

Cost about $3,000

Size: width, 48 feet; length, 36 feet exclusive of porches. Blue prints consist of cellar and foundation plan; first and second floor plans; front, rear, two side elevations; wall sections, all necessary interior details.

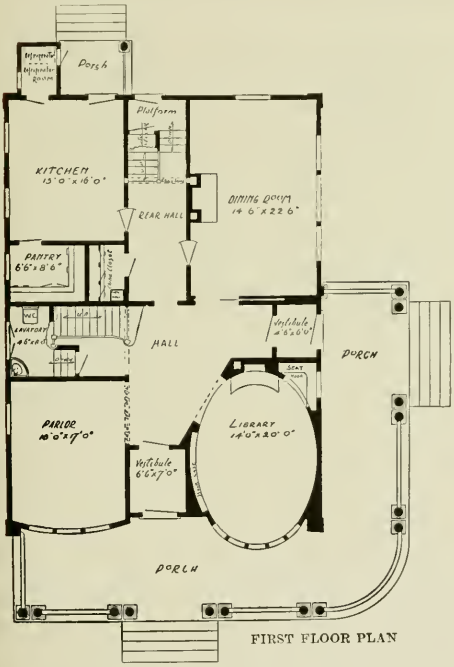

FIRST FLOOR PLAN

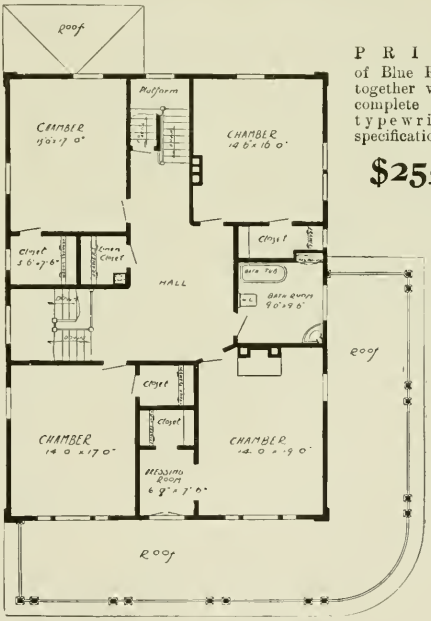

SECOND FLOOR PLAN

PRICE of Blue Prints, together with a complete set of typewritten specifications, is

$25.00

Size: width, 36 feet; length, 50 feet exclusive of porches. Blue prints consist of cellar and foundation plan; first and second floor plans; front, rear, two side elevations; wall sections, all necessary interior and exterior details

Design No. 7

Cost about $6,500

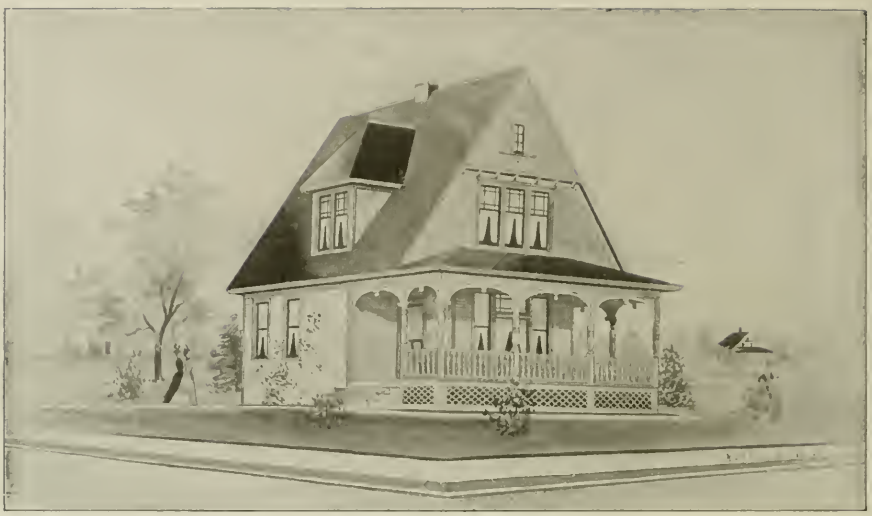

P-R I C E of Blue Prints, together with a complete set of typewritten specifications, is

$3.00

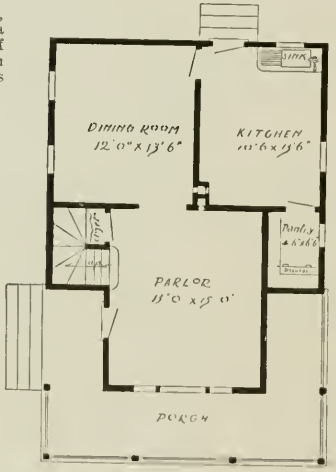

FIRST FLOOR PLAN

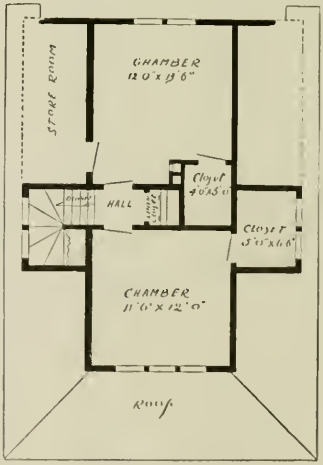

SECOND FLOOR PLAN

Design No. 2

Cost about $800

Size: width, 24 feet; length, 30 feet exclusive of porch. Blue prints consist of cellar and foundation plan; first and second floor plans; front, rear, two side elevations; wall sections and all necessary interior details.

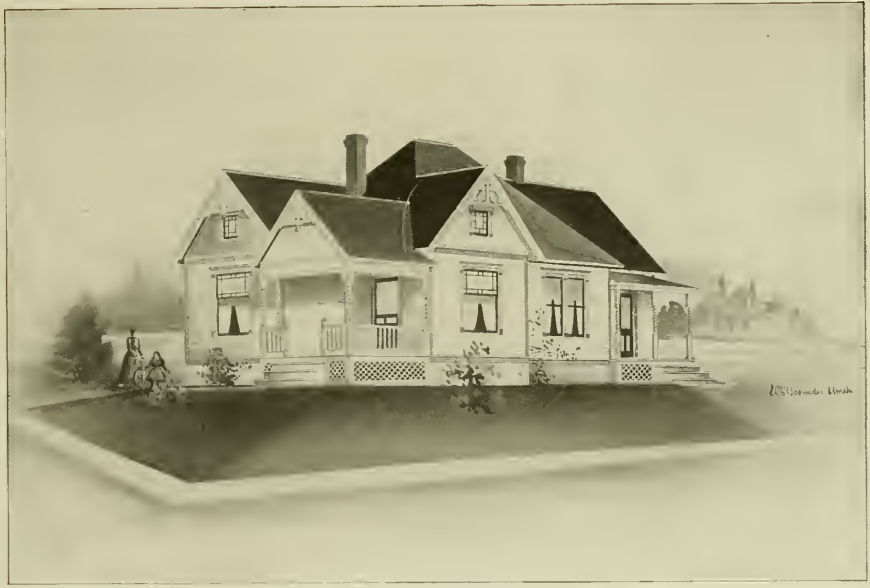

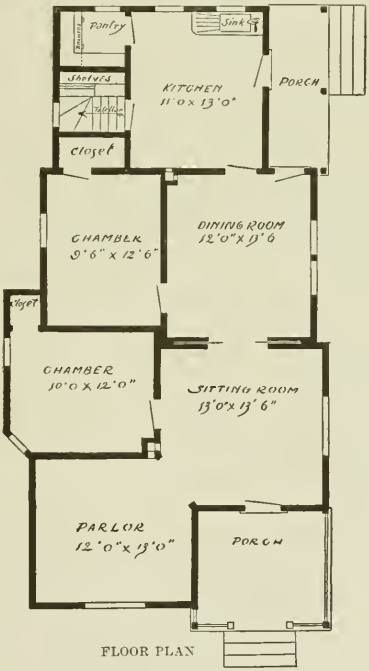

FLOOR PLAN

PRICE of Blue Prints, together with a complete set of typewritten specifications, is

$4.00

Size: width, 27 feet; length, 50 feet exclusive of porches. Blue prints consist of cellar and foundation plan; floor plan; roof plan; front, rear, two side elevations; wall sections and all necessary interior details.

Design No. 1

Cost about $1,200

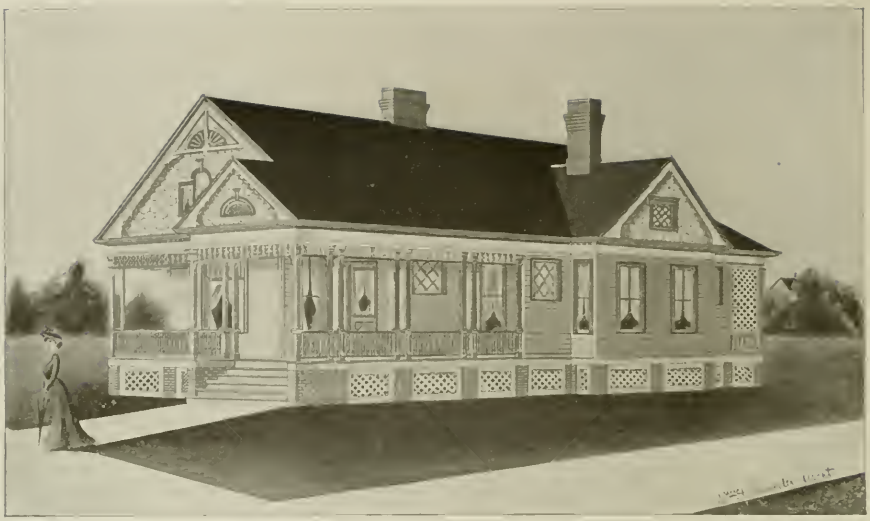

PRICE of Blue Prints, together with a complete set of typewritten specifications, is

$5.00

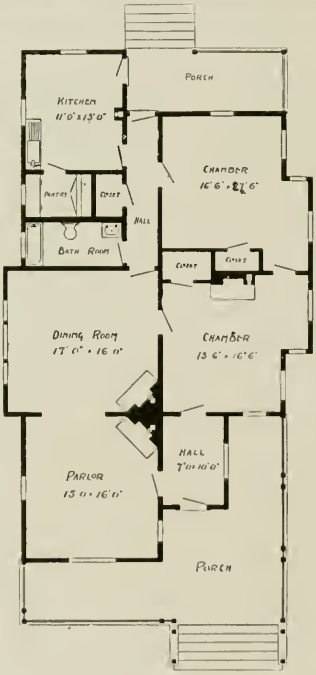

FLOOR PLAN

Design No. 75

Cost about $1,400

Size: width, 35 feet; length, 59 feet exclusive of porch. Blue prints consist of foundation plan; floor plan; front, rear, two side elevations; wall sections and all necessary interior details.

PRICE of Blue Prints, together with a complete set of typewritten specifications, is

$3.00

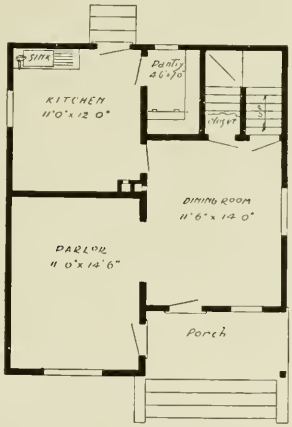

FIRST FLOOR PLAN

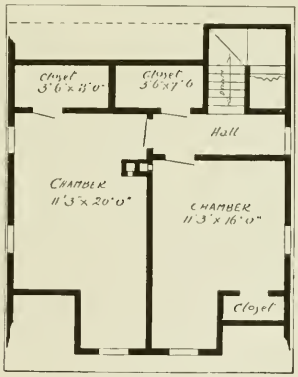

SECOND FLOOR PLAN

Size: width, 24 feet; length, 28 feet. Blue prints consist of foundation plan; first and second floor plans; front, rear, two side elevations; wall sections and all necessary interior details.

Design No. 5

Cost about $700

PRICE of Blue Prints, together with a complete set of typewritten specifications, is

$4.00

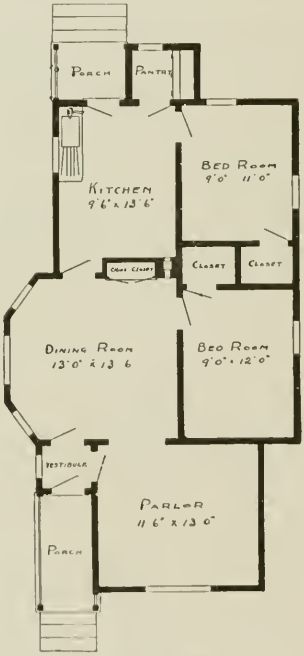

FLOOR PLAN

Design No. 35

Cost about $900

Size: width, 24 feet; length, 40 feet. Blue prints consist of foundation plan; floor plan; front, rear, two side elevations, wall sections and all necessary interior details.

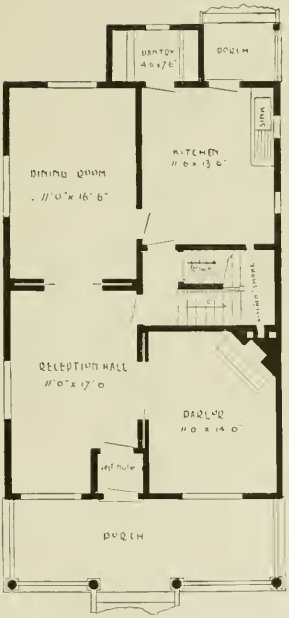

FIRST FLOOR PLAN

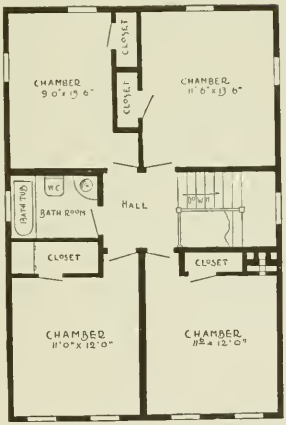

SECOND FLOOR PLAN

PRICE of Blue Prints, together with a complete set of typewritten specifications, is

$4.00

Size: width, 24 feet; length, 36 feet exclusive of porches. Blue prints consist of cellar and foundation plan; first and second floor plans; roof plan; front, rear, two side elevations; wall sections and all necessary interior details.

Design No. 6

Cost about $1,800

PRICE of Blue prints, together with a complete set of typewritten specifications, is

$4.00

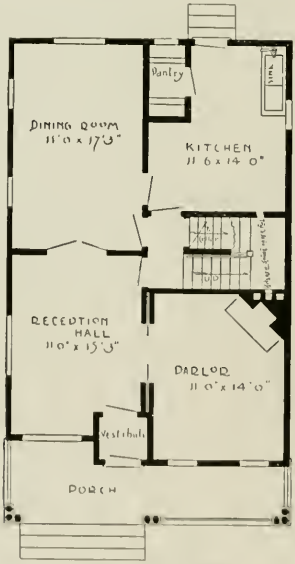

FIRST FLOOR PLAN

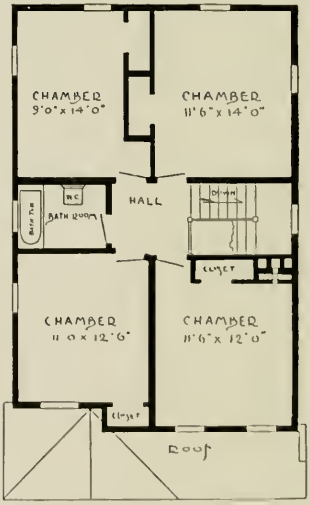

SECOND FLOOR PLAN

Design No. 10

Cost about $1,500

Size: width, 24 feet; length, 36 feet exclusive of porch. Blue prints consist of cellar and foundation plan; first and second floor plans; front, rear, two side elevations; wall sections and all necessary interior details.

FIRST FLOOR PLAN

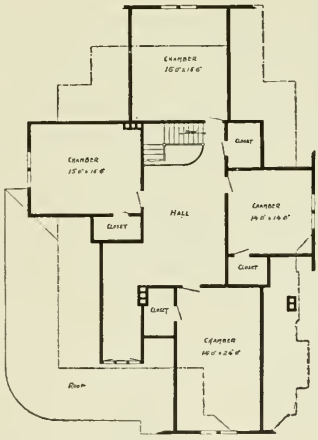

SECOND FLOOR PLAN

PRICE of Blue Prints, together with a complete set of typewritten specifications, is

$8.00

Size : width, 46 feet ; length, 64 feet exclusive of porches. Blue prints consist of cellar and foundation plan ; first and second floor plans ; front, rear, two side elevations ; wall sections and all necessary interior details.

Design No. 73

Cost about $2,800

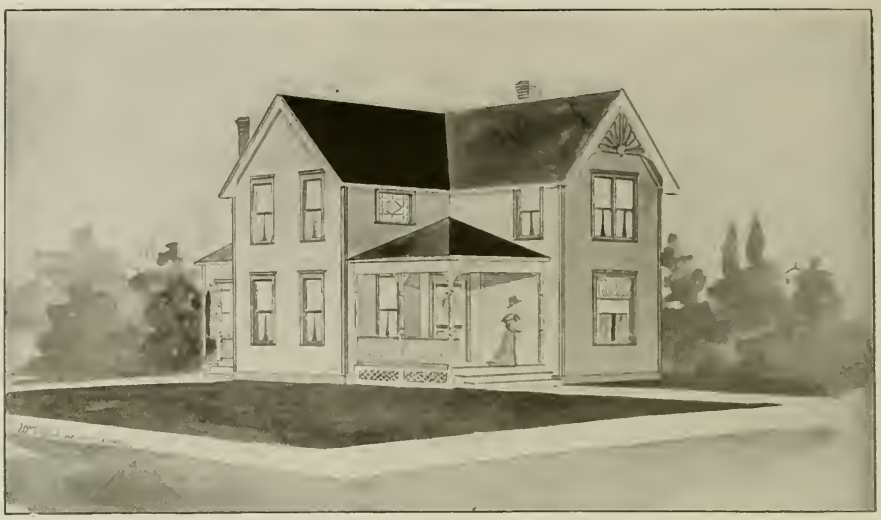

PRICE of Blue Prints, together with a complete set of typewritten specifications, is

$5.00

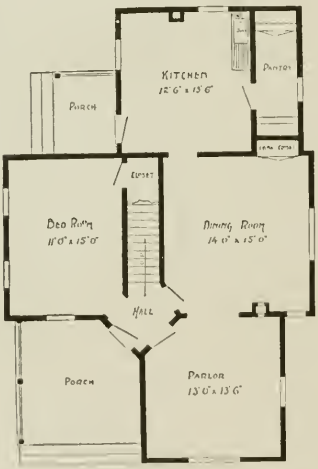

FIRST FLOOR PLAN

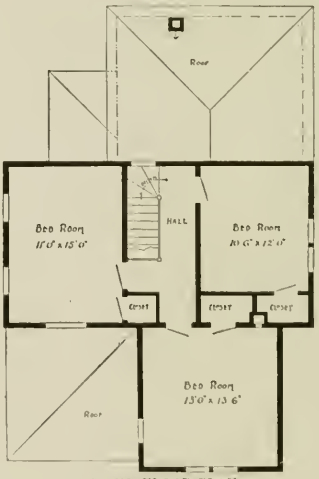

SECOND FLOOR PLAN

Design No. 74

Cost about $1,000

Size: width, 30 feet; length, 44 feet. Blue prints consist of foundation plan; first and second floor plans; front, rear, two side elevations; wall sections and all necessary interior details.

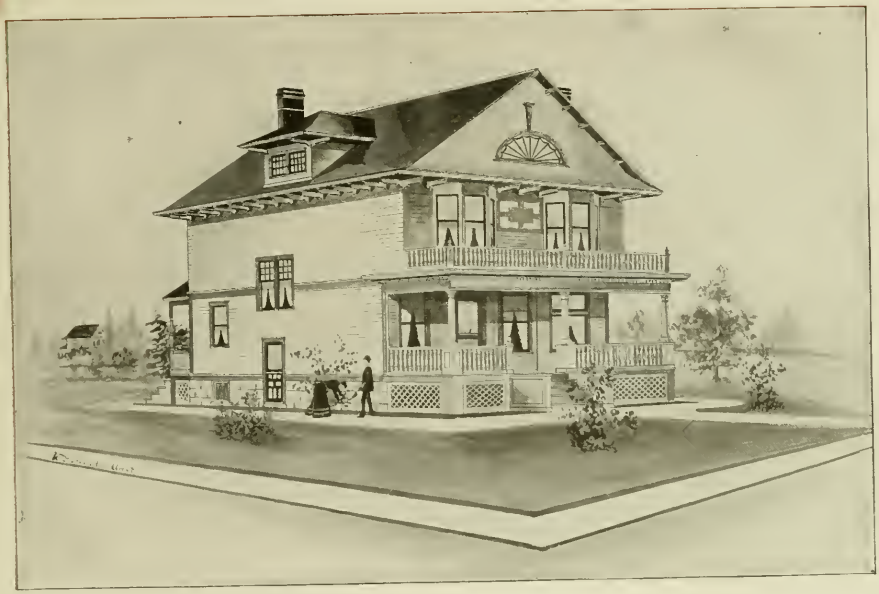

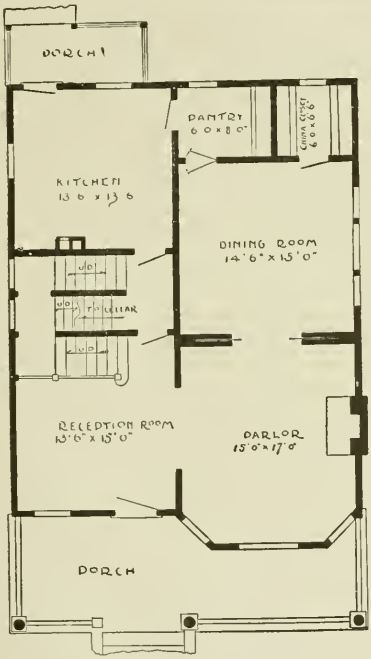

FIRST FLOOR PLAN

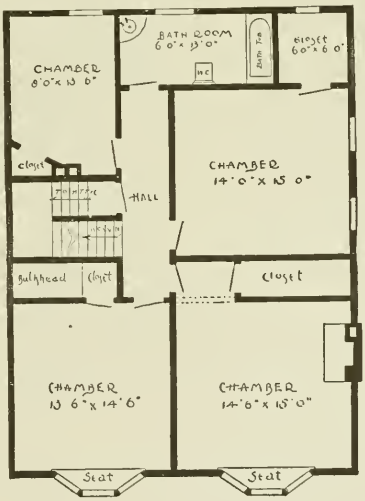

SECOND FLOOR PLAN

PRICE of Blue Prints, together with a complete set of typewritten specifications, is

$5.00

Size: width, 30 feet; length, 40 feet exclusive of porches. Blue prints consist of cellar and foundation plan; first and second floor plans; roof and attic plan; front, rear, two side elevations; wall sections and all necessary interior details.

Design No. 9

Cost about $2,500

PRICE of Blue Prints, together with a complete set of typewritten specifications, is

$5.00

FLOOR PLAN

Design No. 81

Cost about $2,000

Size: width, 40 feet; length, 44 feet exclusive of porches. Blue prints consist of cellar and foundation plan; floor plan; front, rear, two side elevations; wall sections and all necessary interior details.

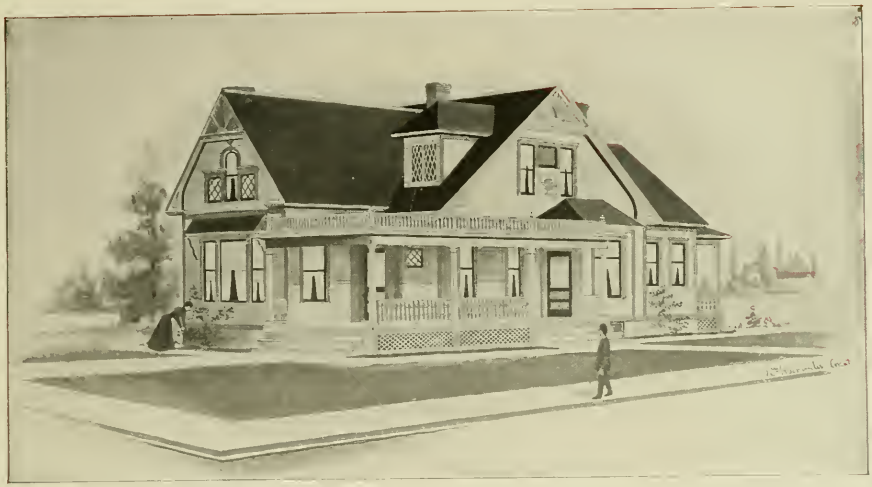

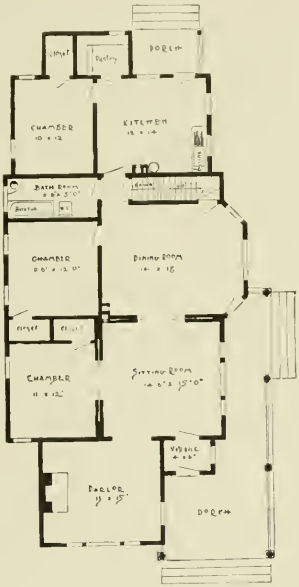

FLOOR PLAN

PRICE of Blue Prints, together with a complete set of typewritten specifications, is

$5.00

Size: width, 31 feet; length, 60 feet exclusive of porches. Blue prints consist of cellar and foundation plan; floor plan; front, rear, two side elevations; wall sections and all necessary interior details.

Design No. 16

Cost about $1,500

PRICE of Blue Prints, together with a complete set of typewritten specifications, is

$4.50

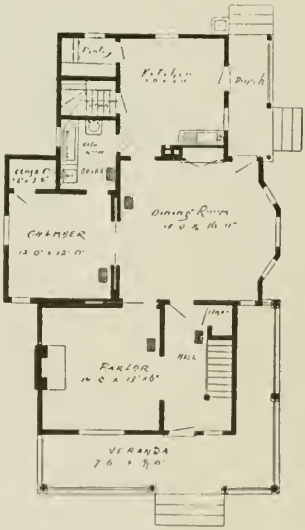

FIRST FLOOR PLAN

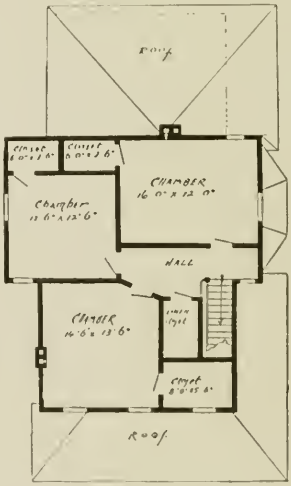

SECOND FLOOR PLAN

Design No. 14

Cost about $1,500

Size: width, 32 feet; length, 46 feet exclusive of porches. Blue prints consist of cellar and foundation plan; first and second floor plans; front, rear, two side elevations; wall sections and all necessary interior details.

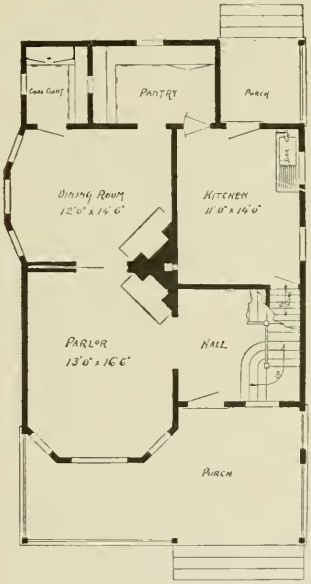

FIRST FLOOR PLAN

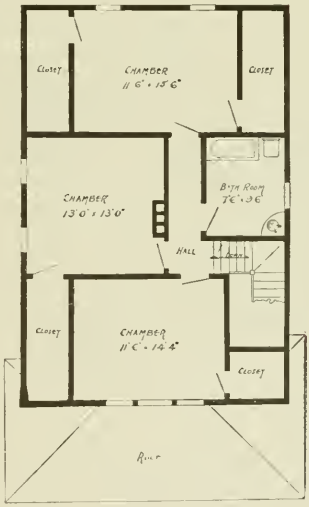

SECOND FLOOR PLAN

PRICE of Blue Prints, together with a complete set of typewritten specifications, is

$5.00

Size: width, 27 feet; length, 38 feet exclusive of porches. Blue prints consist of cellar and foundation plan; first and second floor plans; front, rear, two side elevations; wall sections and all necessary interior details.

Design No. 57

Cost about $1,500

P R I C E of Blue Prints, together with a complete set of typewritten specifications, is

$5.00

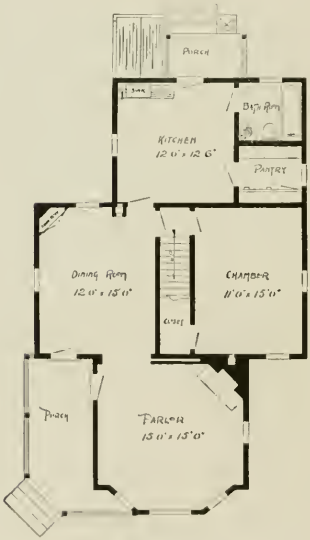

FIRST FLOOR PLAN

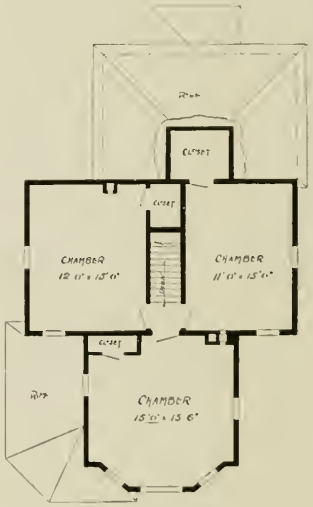

SECOND FLOOR PLAN

Design No. 80

Cost about $1,700

Size: width, 28 feet; length, 45 feet exclusive of porches. Blue prints consist of cellar and foundation plan; first and second floor plans; front, rear, two side elevations; wall sections and all necessary interior details.

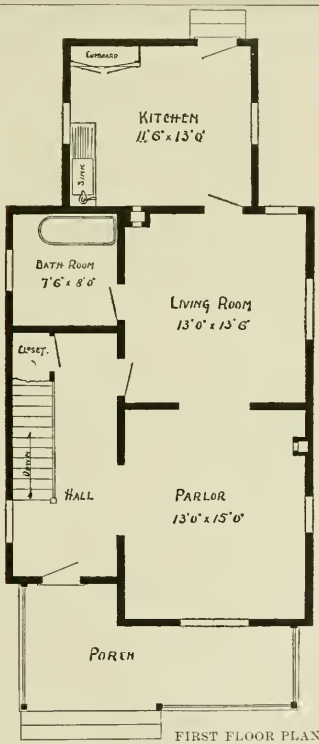

FIRST FLOOR PLAN

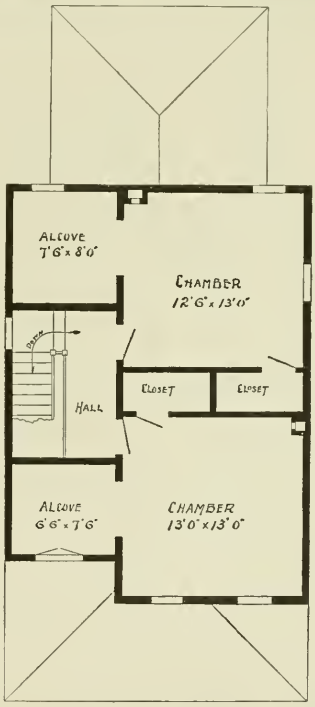

SECOND FLOOR PLAN

PRICE of Blue Prints, together with a complete set of typewritten specifications, is

$3.50

Size: width, 22 feet; length, 42 feet exclusive of porch. Blue prints consist of foundation plan; first and second floor plans; front, rear, two side elevations; wall sections and all necessary interior details.

Design No. 61

Cost about $750

PRICE of Blue Prints, together with a complete set of typewritten specifications, is

$5.00

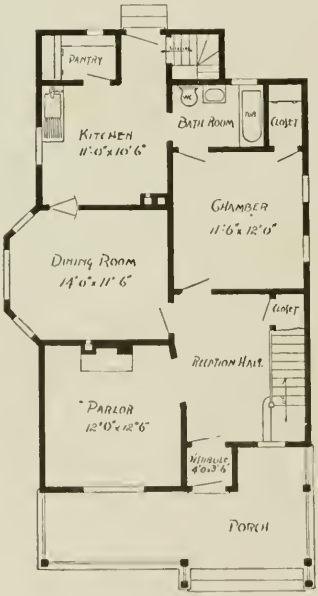

FIRST FLOOR PLAN

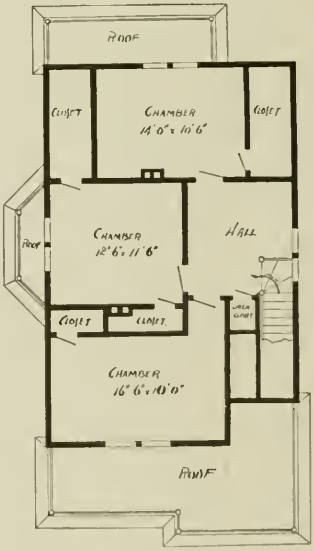

SECOND FLOOR PLAN

Design No. 62

Cost about $1,600

Size: width, 27 feet; length, 41 feet exclusive of porch. Blue prints consist of cellar and foundation plan; first and second floor plans; front, rear, two side elevations; wall sections and all necessary interior details.

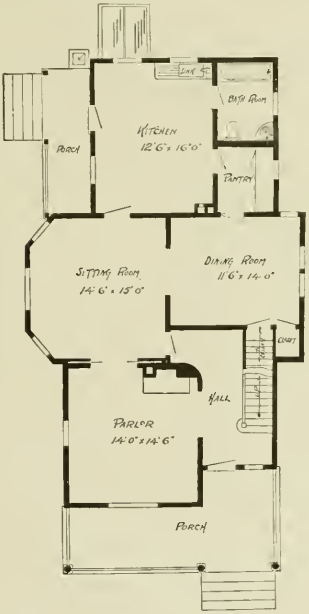

FIRST FLOOR PLAN

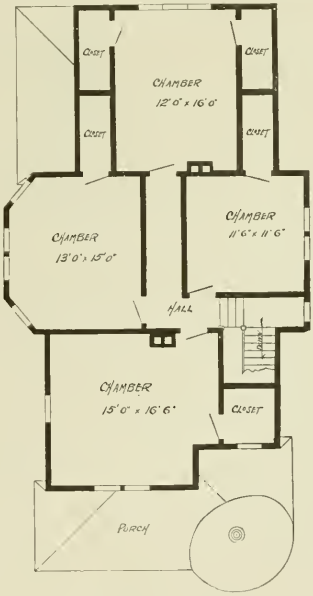

SECOND FLOOR PLAN

PRICE of Blue Prints, together with a complete set of typewritten specifications, is

$5.00

Size: width, 30 feet; length, 48 feet exclusive of porch. Blue prints consist of cellar and foundation plan; first and second floor plans; front, rear, two side elevations; wall sections and all necessary interior details.

Design No. 83

Cost about $1,900

PRICE of Blue Prints, together with a complete set of typewritten specifications, is

$3.00

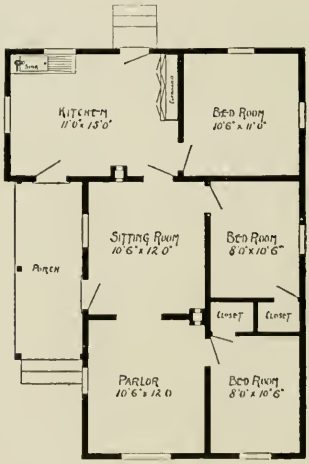

FLOOR PLAN

Design No. 51

Cost about $700

Size: width, 27 feet; length, 37 feet. Blue prints consist of foundation plan; floor plan; front, rear, two side elevations; wall sections and all necessary interior details.

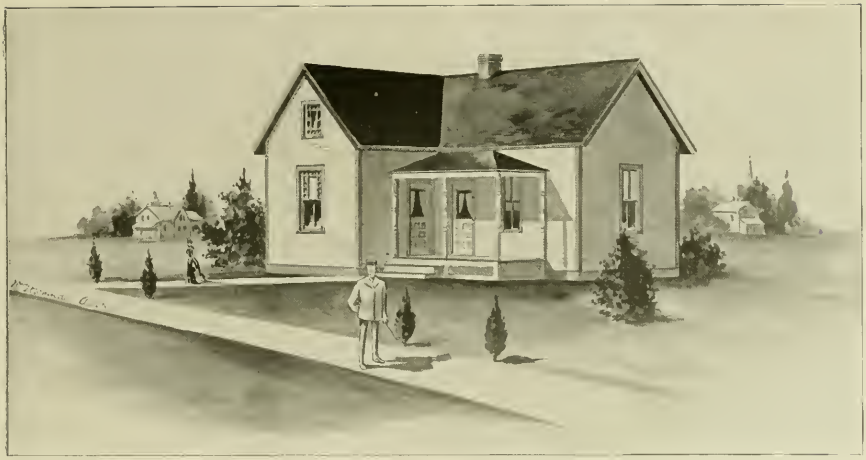

PRICE of Blue Prints, together with a complete set of typewritten specifications, is

$3.00

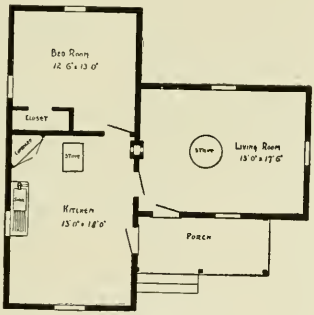

FLOOR PLAN

Size: width, 32 feet; length, 32 feet. Blue prints consist of foundation plan; floor plan; front, rear, two side elevations; wall sections and all necessary interior details.

Design No. 63

Cost about $500

PRICE of Blue Prints, together with a complete set of typewritten specifications, is

$5.00

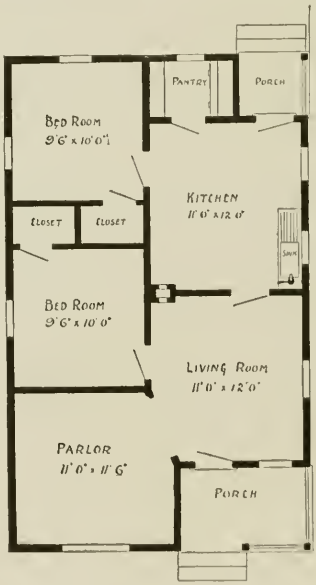

FLOOR PLAN

Design No. 64

Cost about $650

Size: width, 22 feet; length, 36 feet. Blue prints consist of foundation plan; floor plan; front, rear, two side elevations; wall sections and all necessary interior details.

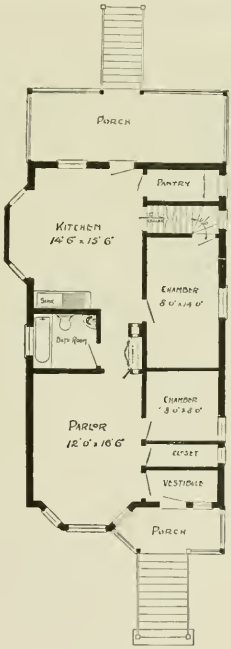

FLOOR PLAN

PRICE of Blue Prints, together with a complete set of typewritten specifications, is

$5.00

Size: width, 22 feet; length, 40 feet exclusive of porches. Blue prints consist of foundation plan; floor plan; front and side elevations; wall sections and all necessary interior details.

Design No. 79

Cost about $1,500

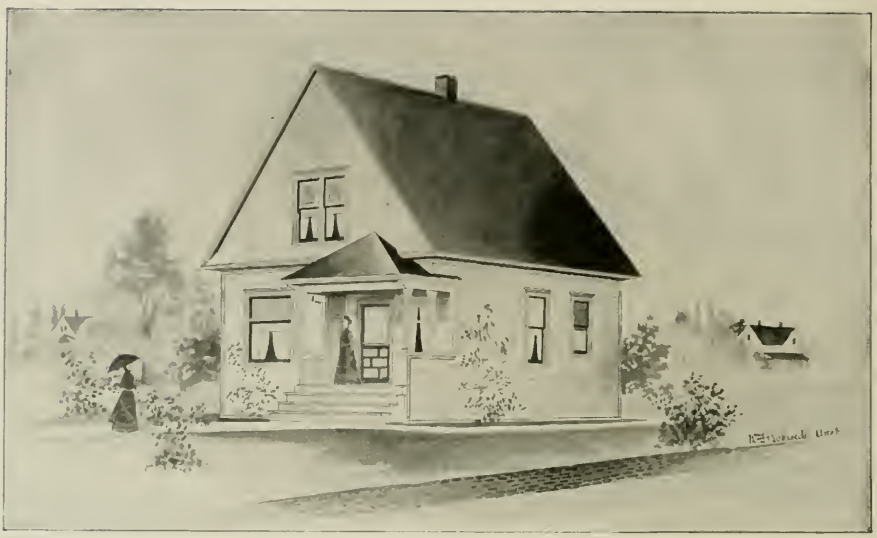

PRICE of Blue Prints, together with a complete set of typewritten specifications, is

$3.00

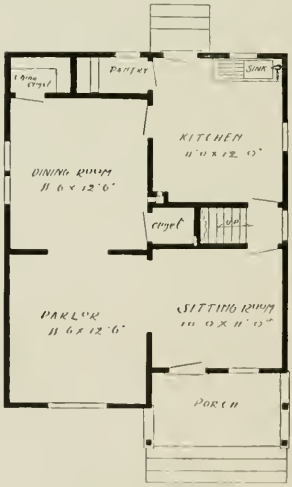

FIRST FLOOR PLAN

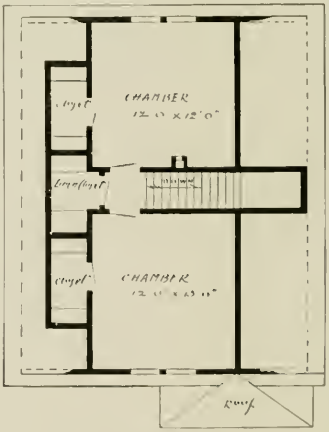

SECOND FLOOR PLAN

Design No. 3

Cost about $650

Size: width, 24 feet; length, 30 feet exclusive of porch. Blue prints consist of foundation plan; first and second floor plans; front, rear, two side elevations; wall sections and all necessary interior details.

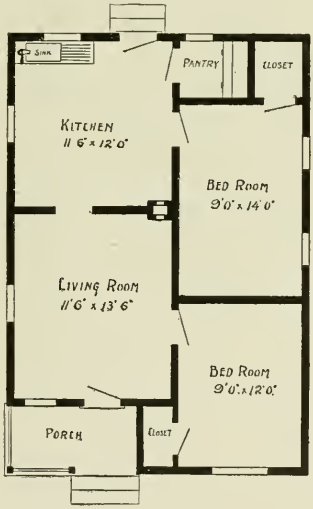

FLOOR PLAN

PRICE of Blue Prints, together with a complete set of typewritten specifications, is

$3.00

Size: width, 22 feet; length, 32 feet. Blue prints consist of foundation plan; floor plan; front, rear, two side elevations; wall sections and all necessary interior details.

Design No. 65

Cost about $575

PRICE of Blue Prints, together with a complete set of typewritten specifications, is

$4.00

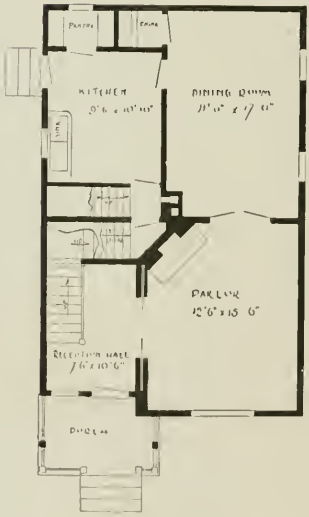

FIRST FLOOR PLAN

SECOND FLOOR PLAN

Design No. 8

Cost about $1,350

Size: width, 22 feet; length, 34 feet exclusive of porch. Blue prints consist of cellar and foundation plan; first and second floor plans; front, rear, two side elevations; wall sections and all necessary interior details.

PRICE of Blue Prints, together with a complete set of typewritten specifications, is

$5.00

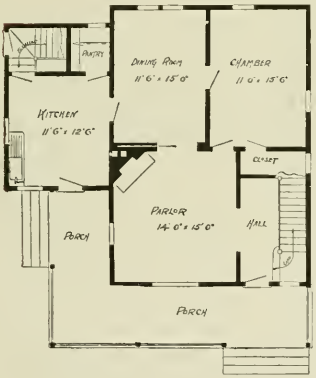

FIRST FLOOR PLAN

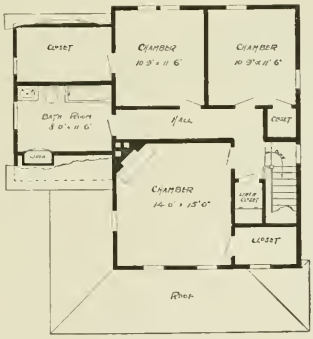

SECOND FLOOR PLAN

Size: width, 35 feet; length, 32 feet exclusive of porch. Blue prints consist of cellar and foundation plan; first and second floor plans; front, rear, two side elevations; wall sections and all necessary interior details.

Design No. 85

Cost about $1,400

PRICE of Blue Prints, together with a complete set of typewritten specifications, is

$3.00

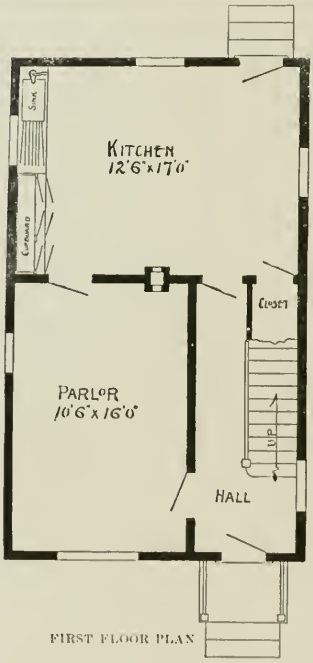

FIRST FLOOR PLAN

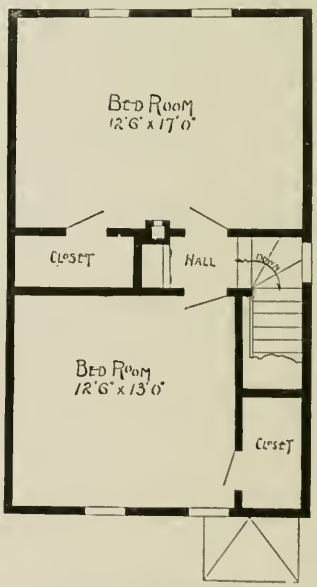

SECOND FLOOR PLAN

Design No. 50

Cost about $650

Size: width, 18 feet; length, 30 feet exclusive of porch. Blue prints consist of foundation plan; first and second floor plans; front, rear, two side elevations; wall sections and all necessary interior details.

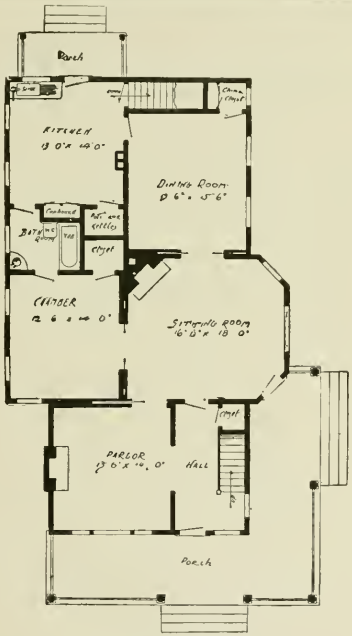

FIRST FLOOR PLAN

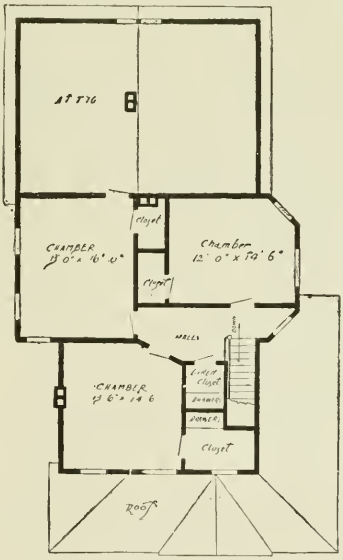

SECOND FLOOR PLAN

PRICE of Blue Prints, together with a complete set of typewritten specifications, is

$5.00

Size: width, 32 feet; length, 52 feet exclusive of porches. Blue prints consist of cellar and foundation plan; first and second floor plans; front, rear, two side elevations; wall sections and all necessary interior details.

Design No. 19

Cost about $1,900

PRICE of Blue Prints, together with a complete set of typewritten specifications, is

$3.00

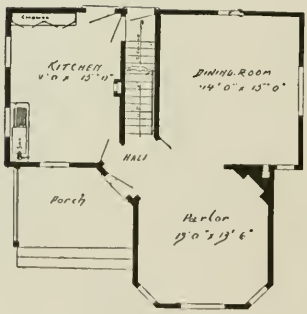

FIRST FLOOR PLAN

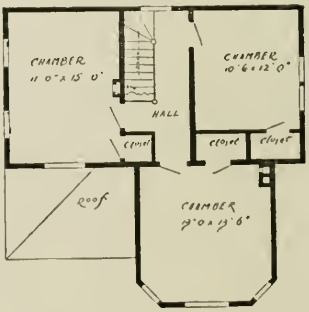

SECOND FLOOR PLAN

Design No. 21

Cost about $950

Size: width, 30 feet; length, 30 feet. Blue prints consist of cellar and foundation plan; first and second floor plans; front rear, two side elevations; wall sections and all necessary interior details.

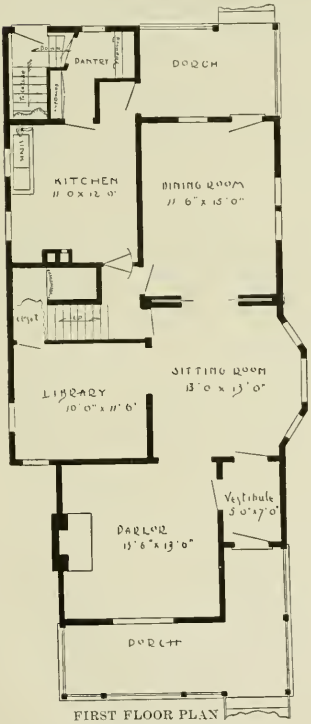

FIRST FLOOR PLAN

SECOND FLOOR PLAN

PRICE of Blue Prints, together with a complete set of typewritten specifications, is

$4.50

Size: width, 26 feet; length, 52 feet exclusive of porch. Blue prints consist of cellar and foundation plan; first and second floor plans; front, rear, two side elevations; wall sections and all necessary interior details.

Design No. 11

Cost about $2,000

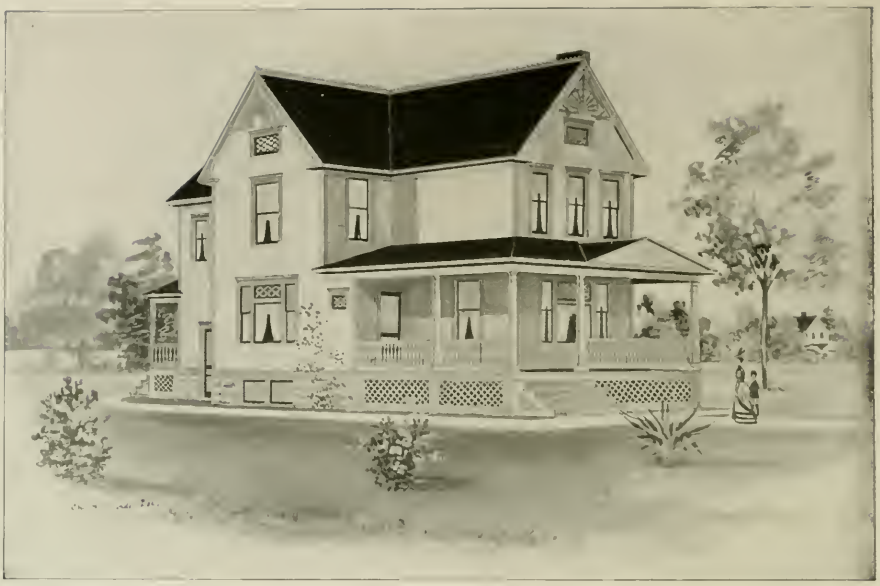

PRICE of Blue Prints, together with a complete set of typewritten specifications, is

$4.00

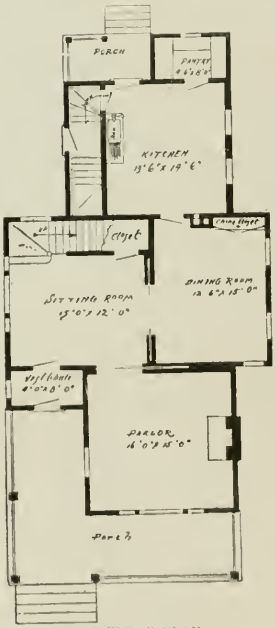

FIRST FLOOR PLAN

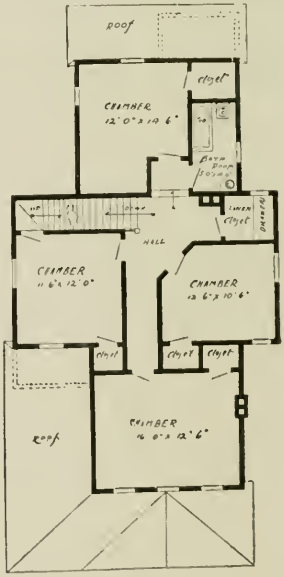

SECOND FLOOR PLAN

Design No. 18

Cost about $1,700

Size: width, 30 feet; length, 48 feet exclusive of porches. Blue prints consist of cellar and foundation plan; first and second floor plans; front, rear, two side elevations; wall sections and all necessary interior details.

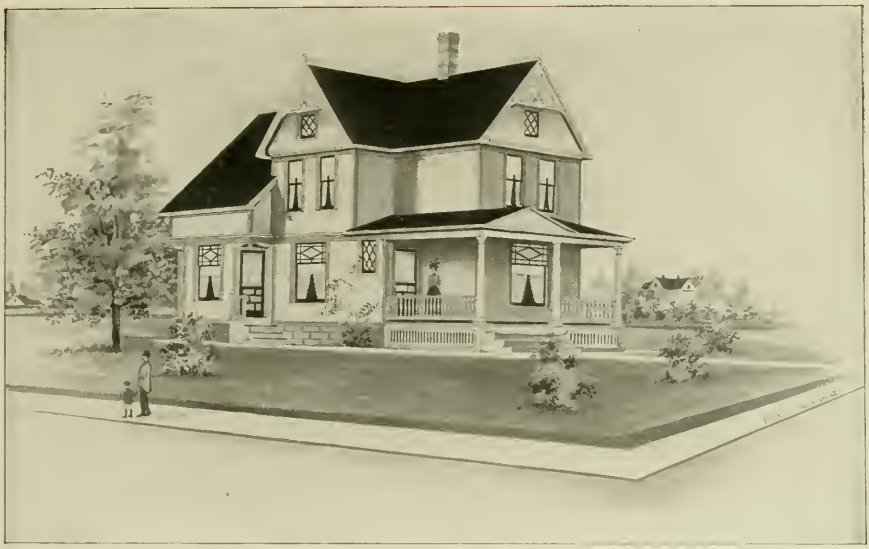

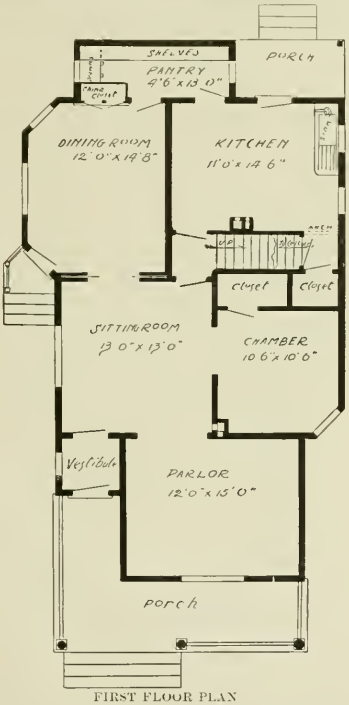

FIRST FLOOR PLAN

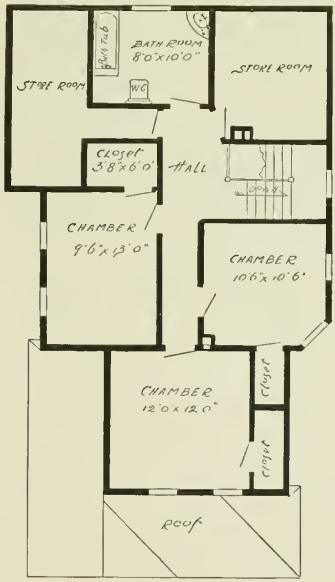

SECOND FLOOR PLAN

PRICE of Blue Prints, together with a complete set of typewritten specifications, is

$4.50

Size: width, 28 feet; length, 42 feet exclusive of porches. Blue prints consist of cellar and foundation plan; first and second floor plans; front, rear, two side elevations; wall sections and all necessary interior details.

Design No. 12

Cost about $1,700

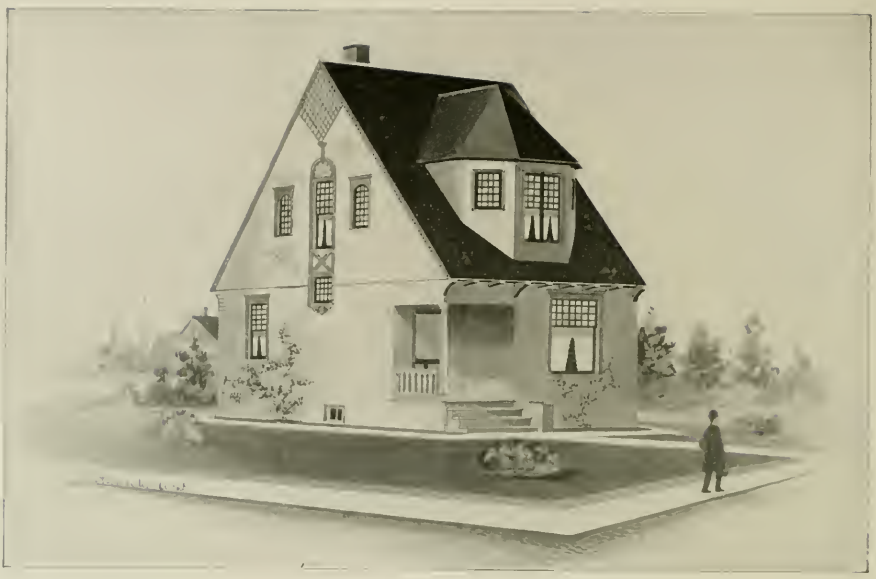

PRICE of Blue Prints, together with a complete set of typewritten specifications, is

$3.50

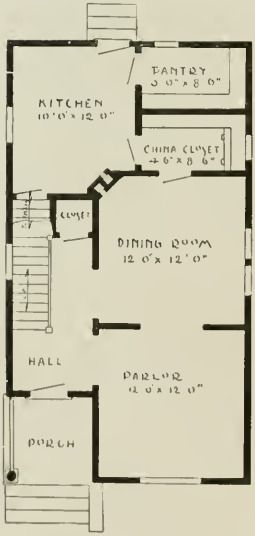

FIRST FLOOR PLAN

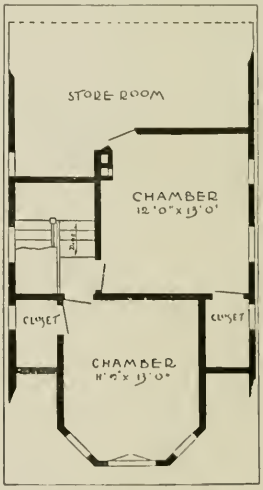

SECOND FLOOR PLAN

Design No. 4

Cost about $1,000

Size: width, 20 feet; length, 36 feet. Blue prints consist of cellar and foundation plan; first and second floor plans; front, rear, two side elevations; wall sections and all necessary interior details.

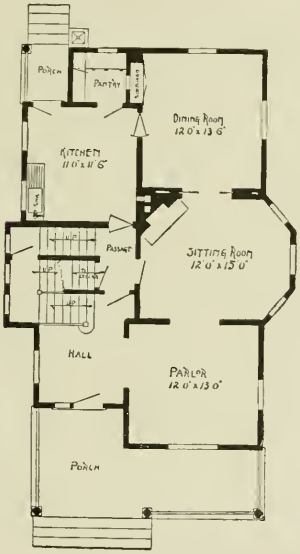

FIRST FLOOR PLAN

SECOND FLOOR PLAN

PRICE of Blue Prints, together with a complete set of typewritten specifications, is

$5.00

Size: width, 28 feet; length, 40 feet exclusive of porch. Blue prints consist of cellar and foundation plan; first and second floor plans; roof plan; front, rear, two side elevations; wall sections and all necessary interior details.

Design No. 54

Cost about $2,200

PRICE of Blue Prints, together with a complete set of typewritten specifications, is

$4.50

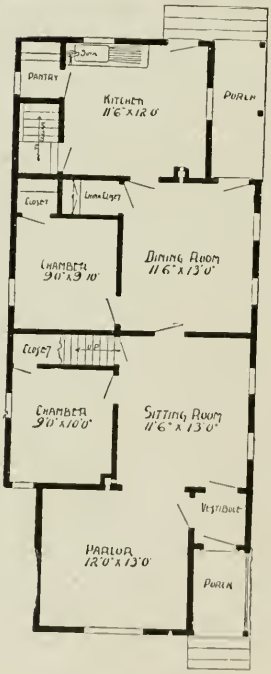

FIRST FLOOR PLAN

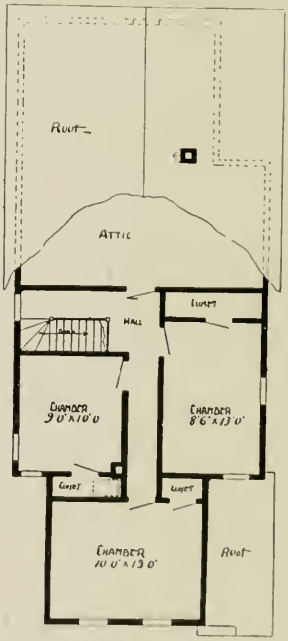

SECOND FLOOR PLAN

Design No. 44

Cost about $1,600

Size: width, 22 feet; length, 52 feet. Blue prints consist of cellar and foundation plan; first and second floor plans; front, rear, two side elevations; wall sections and all necessary interior details.

PRICE of Blue Prints, together with a complete set of typewritten specifications, is

$4.50

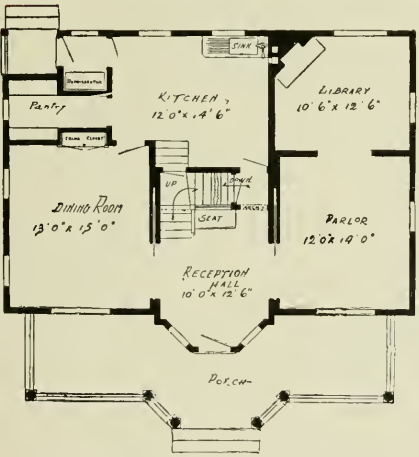

FIRST FLOOR PLAN

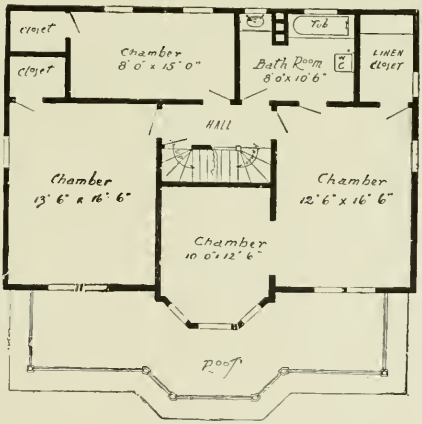

SECOND FLOOR PLAN

Size: width, 38 feet; length, 26 feet exclusive of porches. Blue prints consist of cellar and foundation plan; first and second floor plans; front, rear, two side elevations; wall sections and all necessary interior details.

Design No. 26

Cost about $1,800

PRICE of Blue Prints, together with a complete set of typewritten specifications, is

$7.50

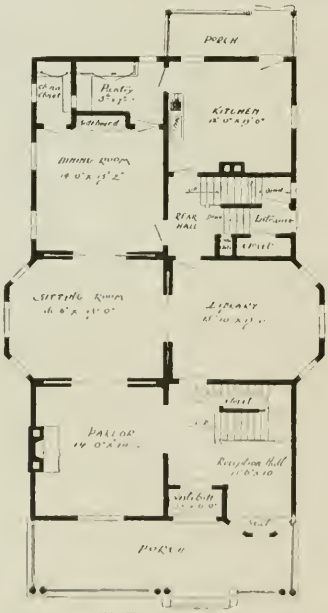

FIRST FLOOR PLAN

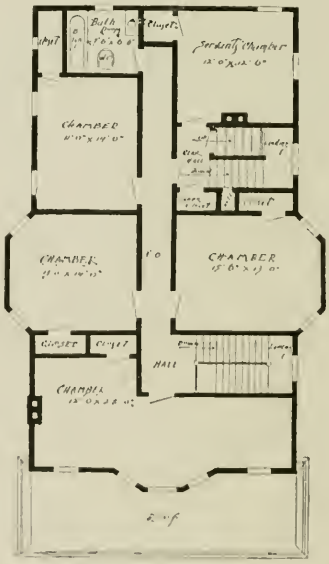

SECOND FLOOR PLAN

Design No. 15

Cost about $3,700

Size: width, 34 feet; length, 50 feet exclusive of porches. Blue prints consist of cellar and foundation plan; first and second floor plans; front, rear, two side elevations; wall sections and all necessary interior details.

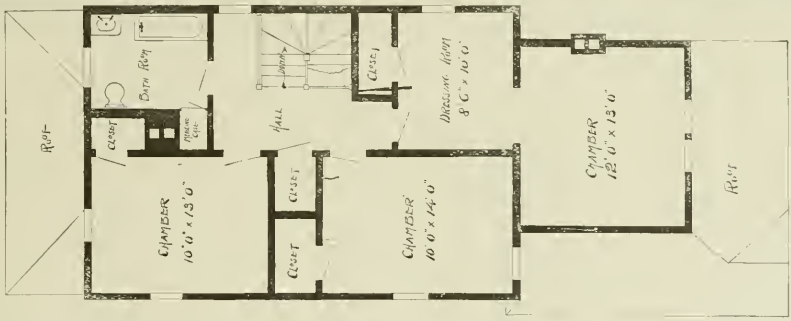

SECOND FLOOR PLAN

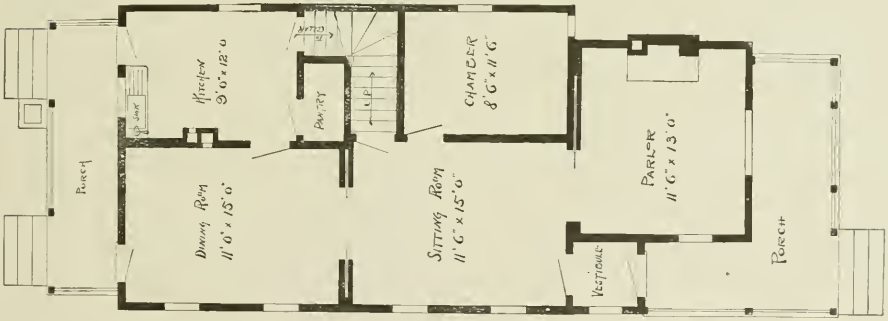

FIRST FLOOR PLAN

PRICE of Blue Prints, together with a complete set of typewritten specifications, is

$5.00

Size: width, 21 feet 6 inches; length, 44 feet 6 inches exclusive of porches. Blue prints consist of cellar and foundation plan; first and second floor plans; front, rear, two side elevations; wall sections and all necessary interior details.

Design No. 98

Cost about $1,800

PRICE of Blue Prints, together with a complete set of typewritten specifications, is

$3.00

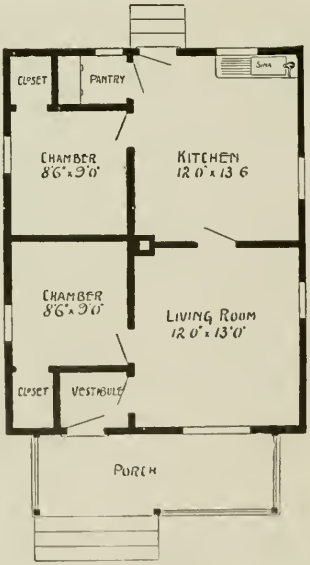

FLOOR PLAN

Design No. 46

Cost about $550

Size: width, 22 feet; length, 28 feet exclusive of porch. Blue prints consist of foundation plan; floor plan; front, rear, two side elevations; wall sections and all necessary interior details.

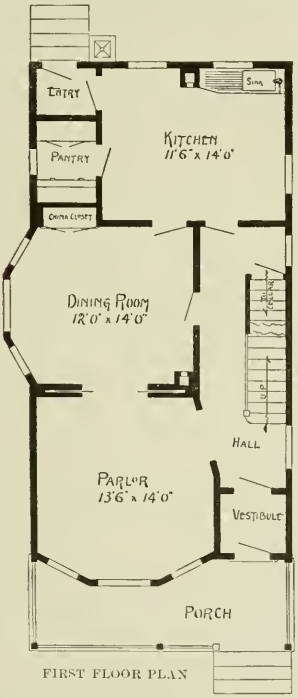

FIRST FLOOR PLAN

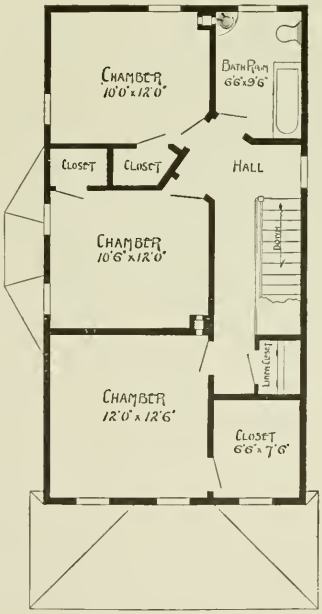

SECOND FLOOR PLAN

PRICE of Blue Prints, together with a complete set of typewritten specifications, i

$4.00

Size: width, 22 feet; length, 40 feet exclusive of porch. Blue prints consist of cellar and foundation plan; first and second floor plans; front, rear, two side elevations; wall sections and all necessary interior details.

Design No. 47

Cost about $1,350

PRICE of Blue Prints, together with a complete set of typewritten specifications, is

$5.00

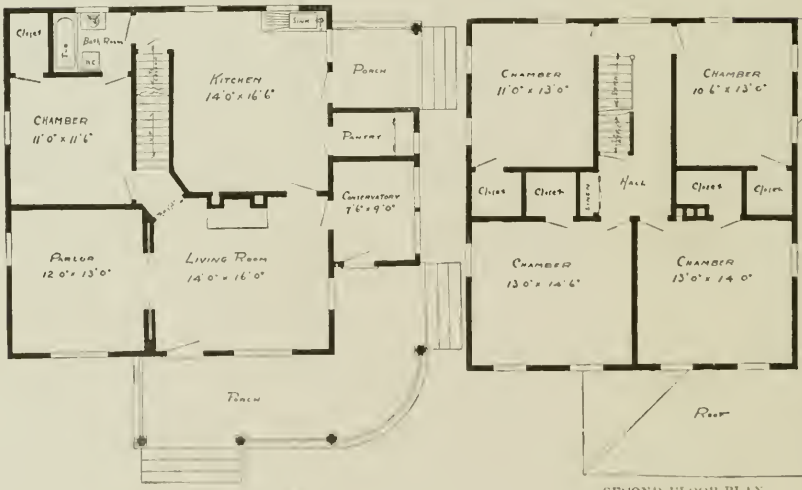

FIRST FLOOR PLAN

SECOND FLOOR PLAN

Design No. 23

Cost about $2,000

Size: width, 30 feet; length, 32 feet exclusive of porches. Blue prints consist of cellar and foundation plan; first and second floor plans; front, rear, two side elevations; wall sections and all necessary interior details.

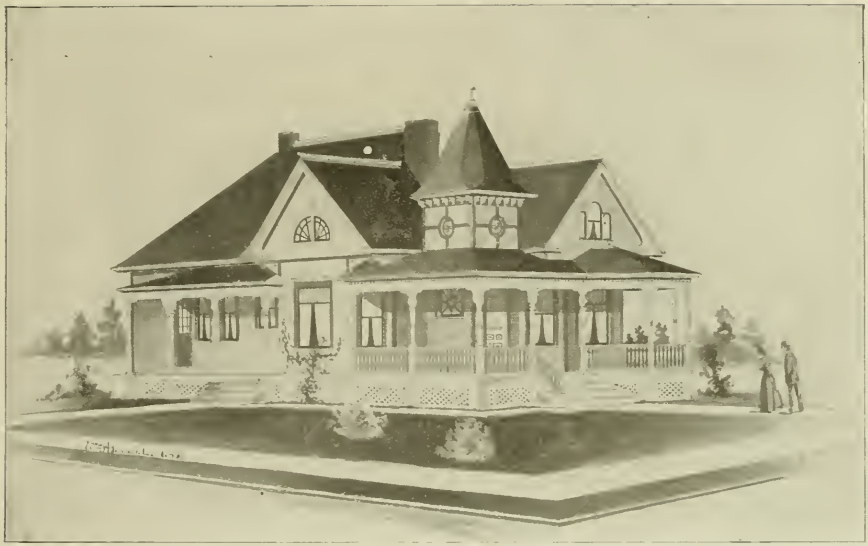

PRICE of Blue Prints, together with a complete set of typewritten specifications, is

$5.00

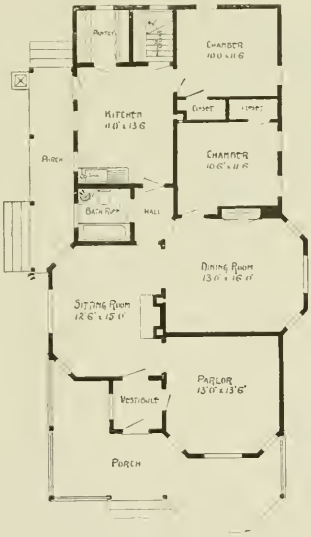

FLOOR PLAN

Size: width, 30 feet; length, 52 feet exclusive of porches. Blue prints consist of cellar and foundation plan; floor and roof plans; front, rear, two side elevations; wall sections and all necessary interior details.

Design No. 49

Cost about $1,500

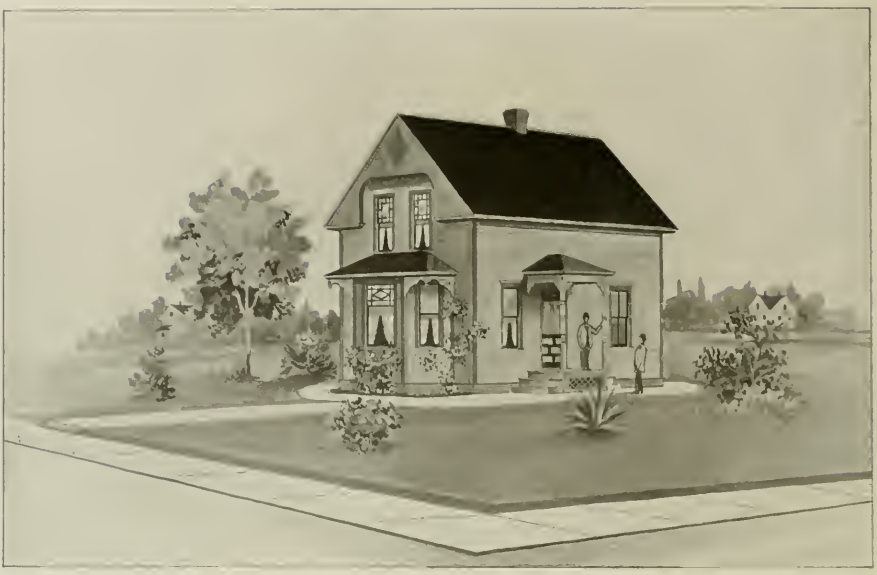

PRICE of Blue Prints, together with a complete set of typewritten specifications, is

$3.00

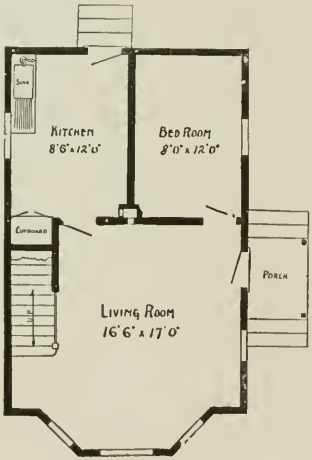

FIRST FLOOR PLAN

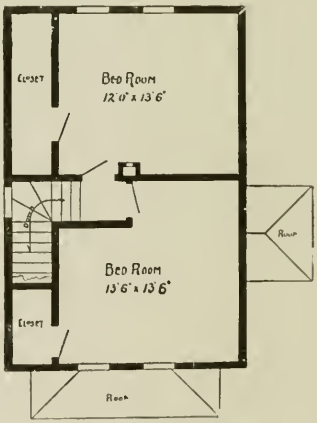

SECOND FLOOR PLAN

Design No. 58

Cost about $600

Size: width, 18 feet; length, 30 feet exclusive of porch. Blue prints consist of foundation plan; first and second floor plans; front, rear, two side elevations; wall sections and all necessary interior details.

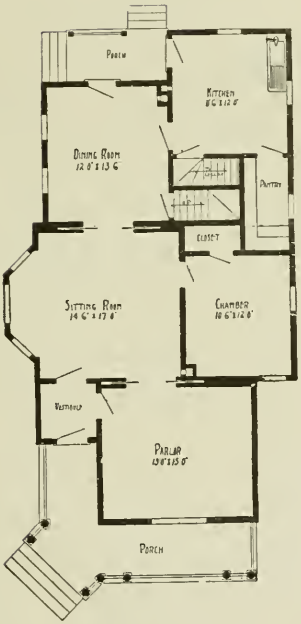

FIRST FLOOR PLA

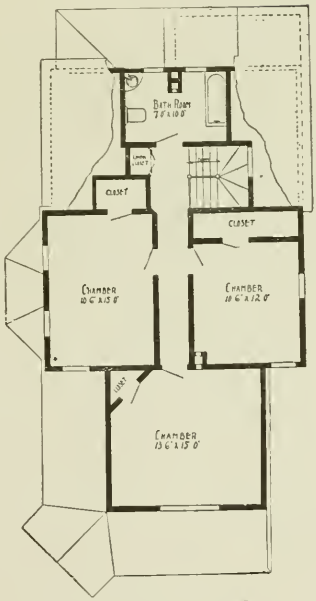

SECOND FLOOR PLAN

PRICE of Blue Prints, together with a complete set of typewritten specifications, is

$5.00

Size: width, 29 feet; length, 49 feet exclusive of porches. Blue prints consist of cellar and foundation plan; first and second floor plans; front, rear, two side elevations; wall sections and all necessary interior details.

Design No. 40

Cost about $2,000

PRICE of Blue Prints, together with a complete set of typewritten specifications, is

$8.00

FIRST FLOOR PLAN

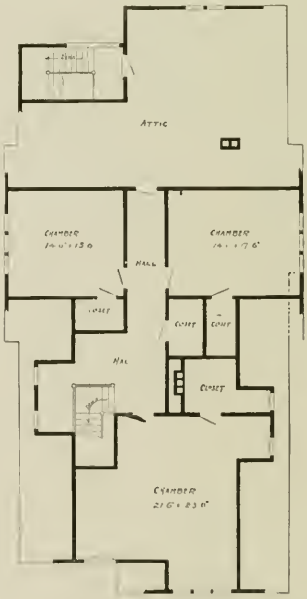

SECOND FLOOR PLAN

Design No. 87

Cost about $2,700

Size: width, 40 feet; length, 67 feet exclusive of porch. Blue prints consist of foundation plan: first and second floor plans; front, rear, two side elevations; wall sections and all necessary interior details.

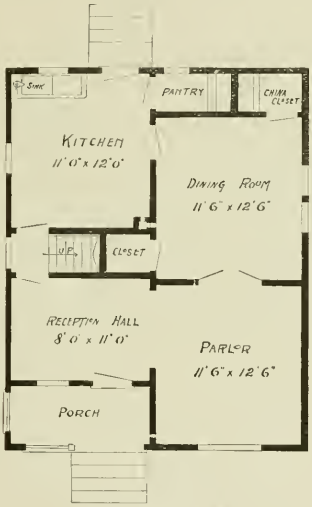

FIRST FLOOR PLAN

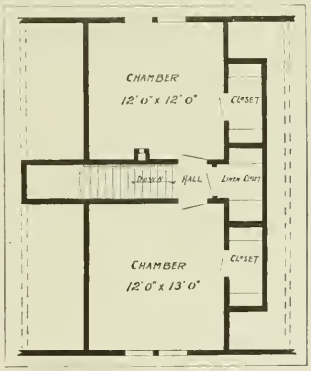

SECOND FLOOR PLAN

PRICE of Blue Prints, together with a complete set of typewritten specifications, is

$4.00

Size: width, 21 feet; length, 30 feet exclusive of porches. Blue prints consist of cellar and foundation plan; first and second floor plans; front, rear, two side elevations; wall sections and all necessary interior details.

Design No. 90

Cost about $800

PRICE of Blue Prints, together with a complete set of typewritten specifications, is

$5.00

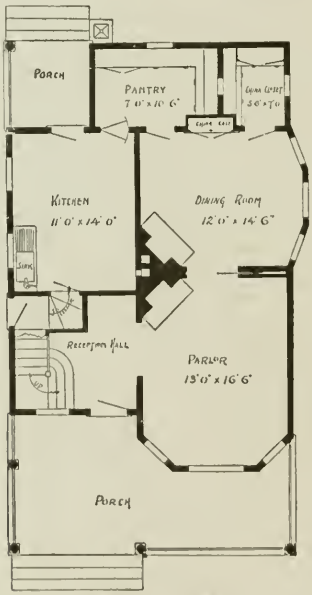

FIRST FLOOR PLAN

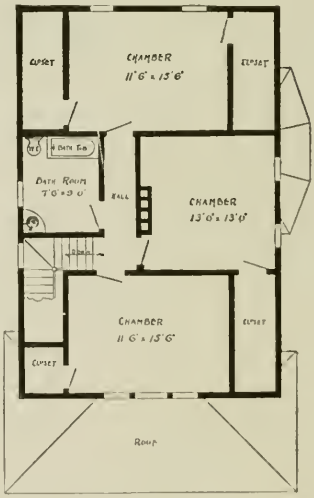

SECOND FLOOR PLAN

Design No. 68

Cost about $1,550

Size: width, 27 feet; length, 38 feet exclusive of porches. Blue prints consist of cellar and foundation plan; first and second floor plans; front, rear, two side elevations; wall sections and all necessary interior details.

PRICE of Blue Prints, together with a complete set of typewritten specifications, is

$5.00

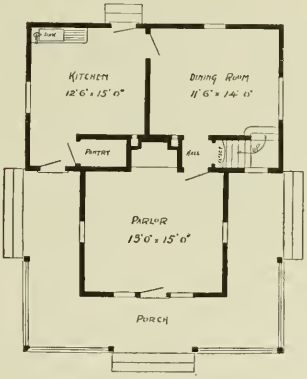

FIRST FLOOR PLAN

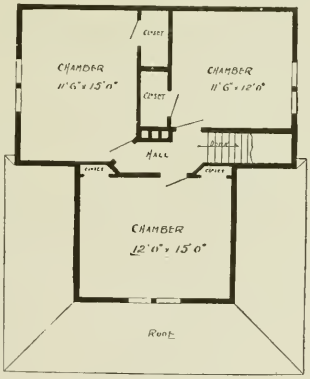

SECOND FLOOR PLAN

Size: width, 28 feet; length, 29 feet 6 inches exclusive of porch. Blue prints consist of foundation plan; first and second floor plans; front, rear, two side elevations; wall sections and all necessary interior details.

Design No. 88

Cost about $800

PRICE of Blue Prints, together with a complete set of typewritten specifications, is

$5.00

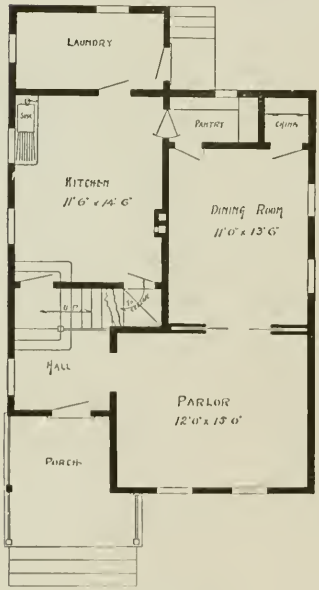

FIRST FLOOR PLAN

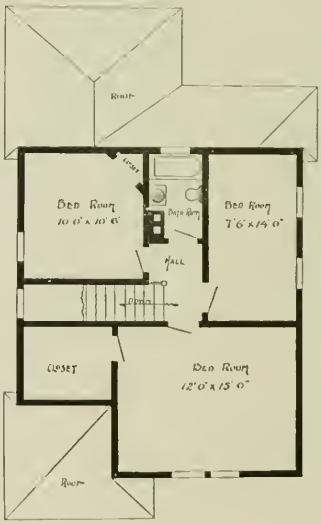

SECOND FLOOR PLAN

Design No. 67

Cost about $1,000

Size: width, 24 feet; length, 40 feet exclusive of porch. Blue prints consist of cellar and foundation plan; first and second floor plans; front, rear, two side elevations; wall sections and all necessary interior details.

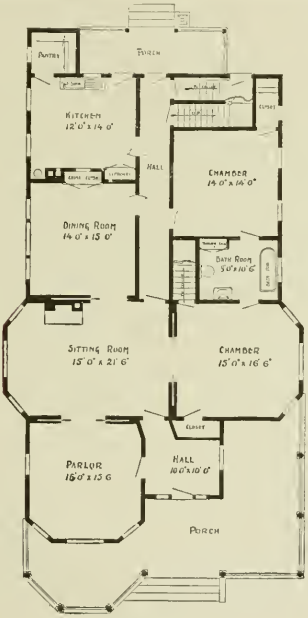

FIRST FLOOR PLAN

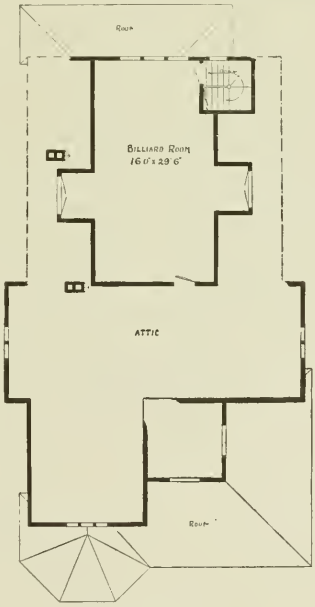

SECOND FLOOR PLAN

PRICE of Blue Prints, together with a complete set of typewritten specifications, is

$6.00

Size: width, 40 feet; length, 62 feet 6 inches exclusive of porches. Blue prints consist of cellar and foundation plan; first and second floor plans; front, rear, two side elevations; wall sections and all necessary interior details.

Design No. 70

Cost about $1,800

PRICE of Blue Prints, together with a complete set of typewritten specifications, is

$5.00

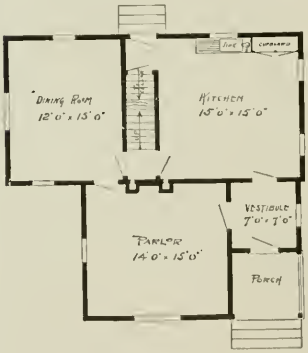

FIRST FLOOR PLAN

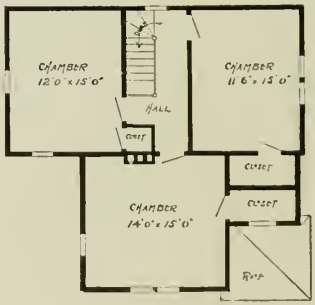

SECOND FLOOR PLAN

Design No. 93

Cost about $1,200

Size: width, 32 feet; length, 31 feet exclusive of porch. Blue prints consist of cellar and foundation plan; first and second floor plans; front, rear, two side elevations; wall sections and all necessary interior details.

PRICE of Blue Prints, together with a complete set of typewritten specifications, is

$5.00

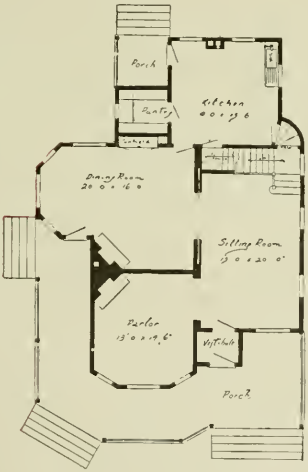

FIRST FLOOR PLAN

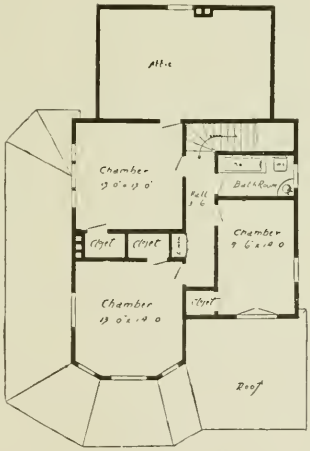

SECOND FLOOR PLAN

Size: width, 35 feet; length, 46 feet exclusive of porches. Blue prints consist of cellar and foundation plan; first and second floor plans; front, rear, two side elevations; wall sections and all necessary interior details

Design No. 25

Cost about $1,900

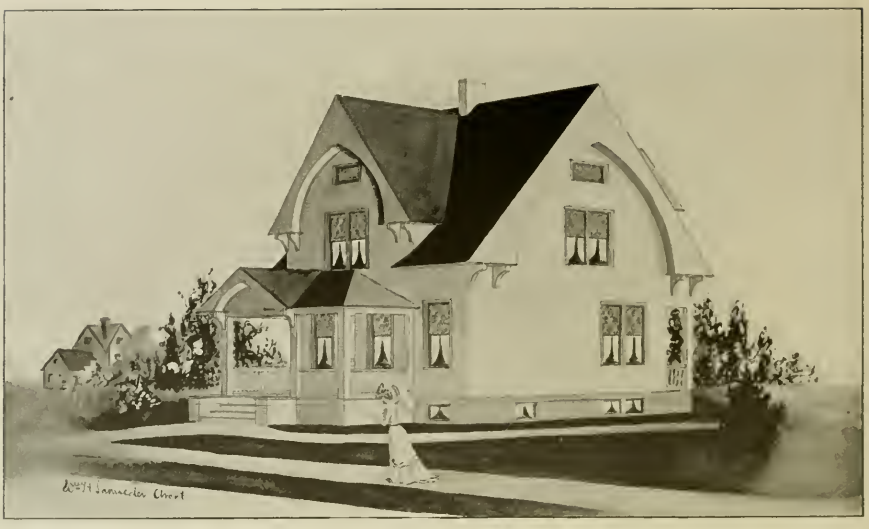

PRICE of Blue Prints, together with a complete set of typewritten specifications, is

$5.00

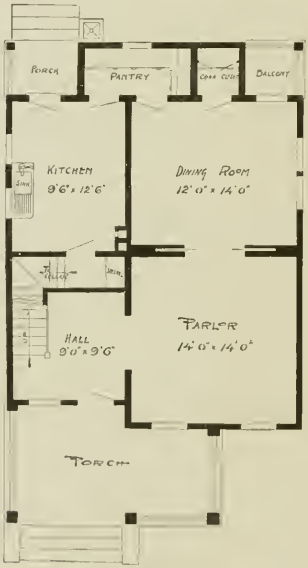

FIRST FLOOR PLAN

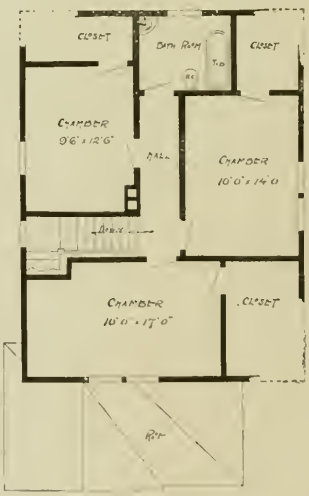

SECOND FLOOR PLAN

Design No. 95

Cost about $1,250

Size: width, 25 feet; length, 32 feet exclusive of porches. Blue prints consist of cellar and foundation plan; first and second floor plans; front, rear, two side elevations; wall sections and all necessary interior details.

Don't Build Without Complete Working Plans and Specifications

Why Our Plans Should Be Used

They can be made the basis of contract between owner and contractor.

They will prevent mistakes, which cost money.

They will prevent disputes, which are unpleasant and never settled satisfactorily to both parties.

Time and money is saved by having on the job plans and specifications for the workmen to consult.

With them it will not be necessary to waste time waiting for the owner or contractor to direct the work.

It costs but little more to have a modern, convenient and pretty home, than an old style box house.

Any slight, unimportant changes which may be desired, can be noted on the plan and entered in the book of specifications, thereby having a record.

They will save money for the material dealer, because the sizes of all openings are plainly specified, and there is no chance for error or dispute.

They will save many times their cost during the erection of any house.

Of What Our Plans Consist

All plans are drawn one-quarter inch scale to the foot.

We use the best quality Gallia blue print paper, No. 1000x.

We furnish for a set of plans:

Front elevation.

Right elevation.

Left elevation.

Rear elevation.

All floor plans.

Cellar and foundation plans.

All necessary details.

Specifications consist of fourteen to twenty pages of typewritten matter, giving full directions for carrying out the work.

Both the plans and specifications are bound in cloth and heavy waterproof paper, in an artistic and substantial manner.

The plans and specifications are full, complete and accurate in every particular, and guaranteed.

Our equipment is so complete that we can mail out, the same day the order is received, a plan of any house illustrated in the Radford Ideal Homes.

Estimated Cost

It is impossible for any one to estimate the cost of a building and have the figures hold good in all sections of the country.

We do not claim to be able to do it.

The estimated cost of the houses we illustrate is based on the most favorable conditions in all respects and does not include Plumbing and Heating.

Possibly these houses cannot be built by you at the prices we name because we have used minimum material and labor prices as our basis.

The home builder should consult the Lumber Dealer, the Hardware Dealer, and the Reliable Contractors of his town. Their knowledge of conditions in your particular locality makes them, and them only, capable of making you a correct estimate of the cost.

Special Plans

Although the home builder in most cases can use one of the many plans we illustrate, and thereby save money in the cost of his plans, yet there are cases when a particular house we illustrate would be more satisfactory if the arrangement of the rooms were slightly different. Sometimes he wishes to have his own ideas carried out and requires special arrangements. Sometimes he wishes the interior of one house and the exterior of another.

To provide for this work, we have established a special department under the supervision of a licensed architect. While it will be impossible to furnish the complete special plans and specifications at as low price as our regular work, we will, however, make some very reasonable prices.

If you wish estimates on the cost of special plans, kindly send in your sketches showing the arrangement of the rooms and any other information which it is necessary for us to have as a basis to figure your work intelligently.

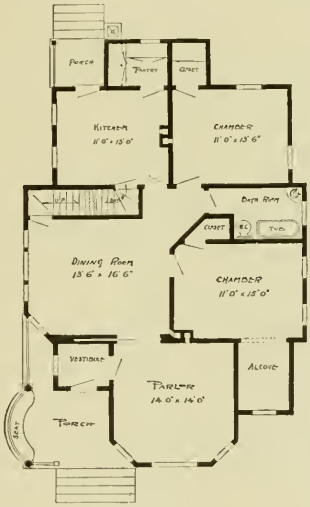

FLOOR PLAN

PRICE of Blue Prints, together with a complete set of typewritten specifications, is

$5.00

Size: width, 33 feet; length, 50 feet. Blue prints consist of foundation plan; floor plan; front, rear, two side elevations; wall sections and all necessary interior details.

Design No. 96

Cost about $1,250

PRICE of Blue Prints, together with a complete set of typewritten specifications, is

$4.00

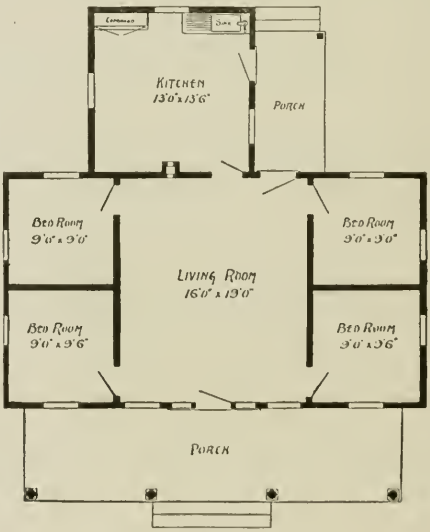

FLOOR PLAN

Design No. 55

Cost about $550

Size: width, 36 feet; length, 34 feet exclusive of porches. Blue prints consist of foundation plan; floor plan; front, rear, two side elevations; wall section and all necessary interior details.

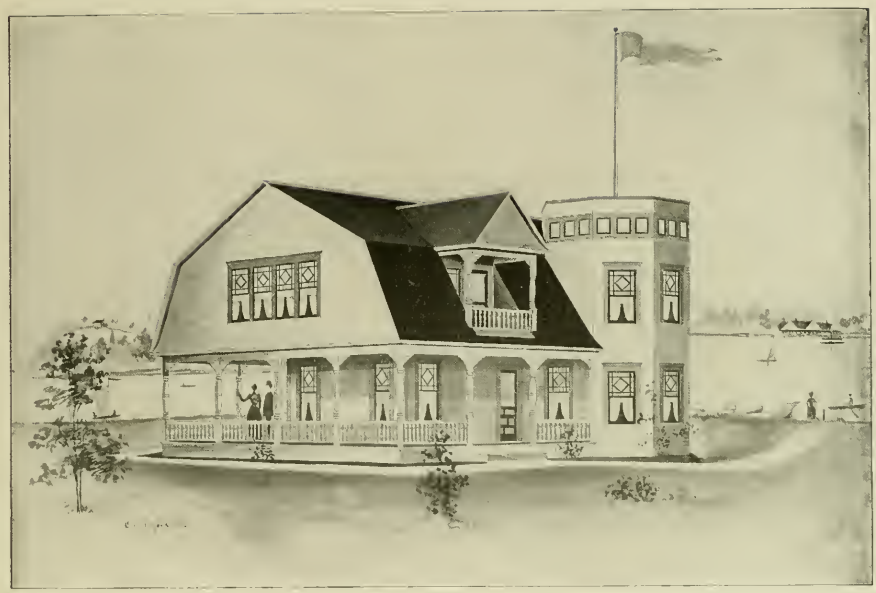

PRICE of Blue Prints, together with a complete set of typewritten specifications, is

$5.00

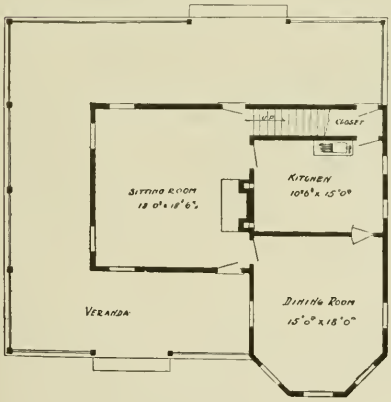

FIRST FLOOR PLAN

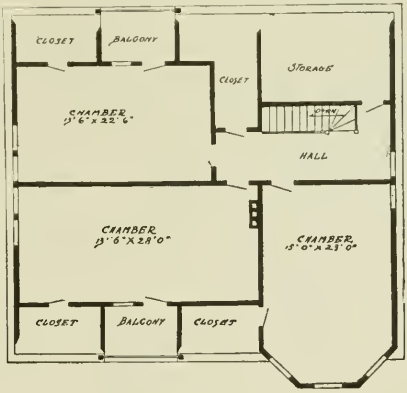

SECOND FLOOR PLAN

Size: width, 44 feet; length, 34 feet. Blue prints consist of foundation plan; first and second floor plans; front, rear, two side elevations; wall sections and all necessary interior details.

Design No. 27

Cost about $1,500

PRICE of Blue Prints, together with a complete set of typewritten specifications, is

$3.00

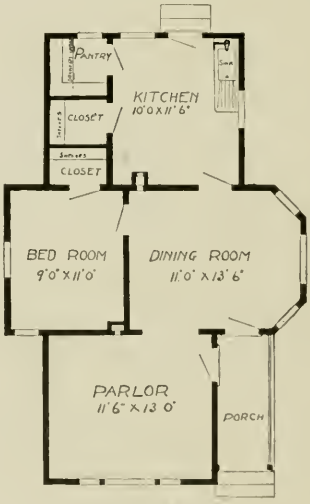

FLOOR PLAN

Design No. 32

Cost about $600

Size: width, 24 feet; length, 36 feet. Blue prints consist of foundation plan; floor plan; front, rear, two side elevations; wall sections and all necessary interior details.

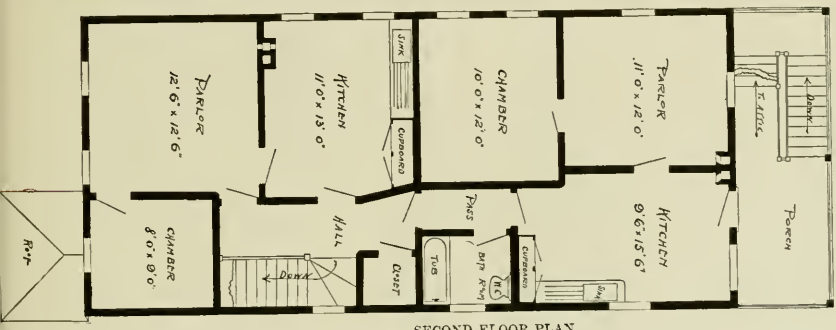

SECOND FLOOR PLAN

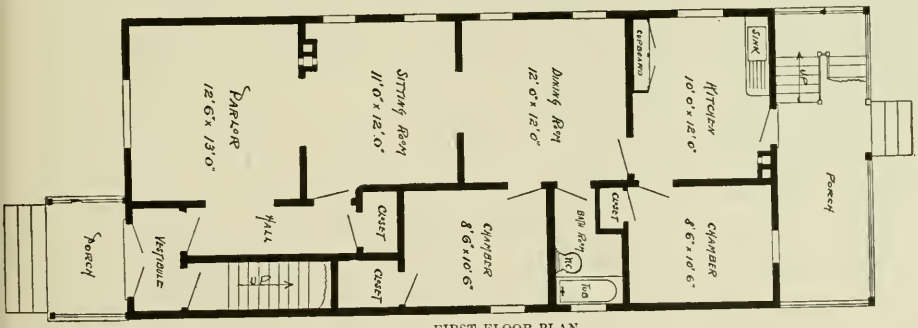

FIRST FLOOR PLAN

PRICE of Blue Prints, together with a complete set of typewritten specifications, is

$5.00

Size: width, 22 feet; length, 48 feet exclusive of porch. Blue prints consist of cellar and foundation plan; first and second floor plans; front, rear, two side elevations; wall sections and all necessary interior details.

Design No. 94

Cost about $2,000

PRICE of Blue Prints, together with a complete set of typewritten specifications, is

$5.00

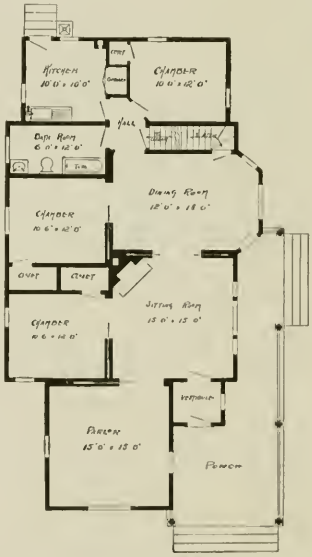

FLOOR PLAN

Design No. 99

Cost about $1,600

Size: width, 32 feet; length, 59 feet. Blue prints consist of cellar and foundation plan; floor plan; front, rear, two side elevations; wall sections and all necessary interior details.

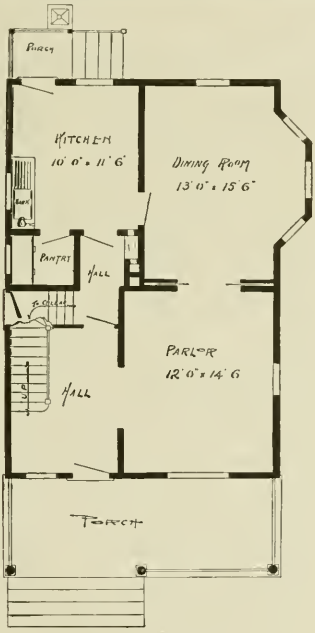

FIRST FLOOR PLAN

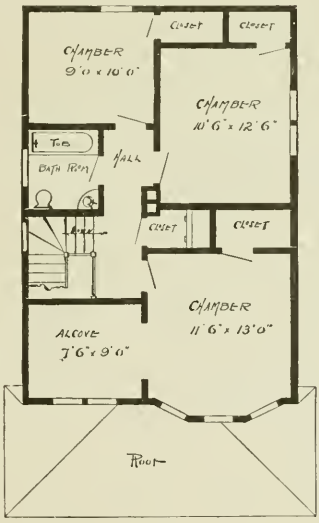

SECOND FLOOR PLAN

PRICE of Blue Prints, together with a complete set of typewritten specifications, is

$5.00

Size: width, 24 feet; length, 32 feet exclusive of porches. Blue prints consist of cellar and foundation plan; floor plans; front, rear, two side elevations; wall sections and all necessary interior details.

Design No. 100

Cost about $1,500

PRICE of Blue Prints, together with a complete set of typewritten specifications, is

$5.00

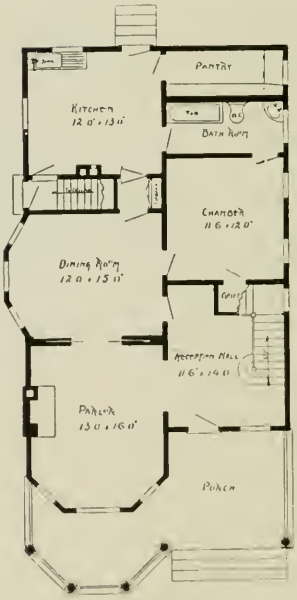

FIRST FLOOR PLAN

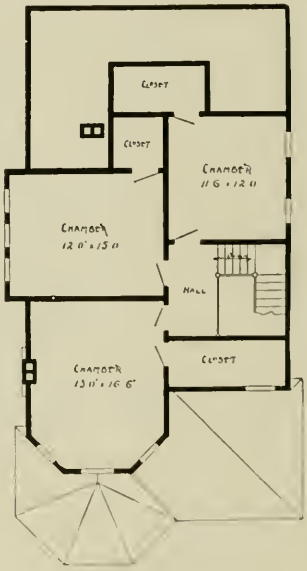

SECOND FLOOR PLAN

Design No. 53

Cost about $2,200

Size: width, 28 feet; length, 46 feet exclusive of porch. Blue prints consist of cellar and foundation plan; first and second floor plans; roof plan; front, rear, two side elevations; wall sections and all necessary interior details.

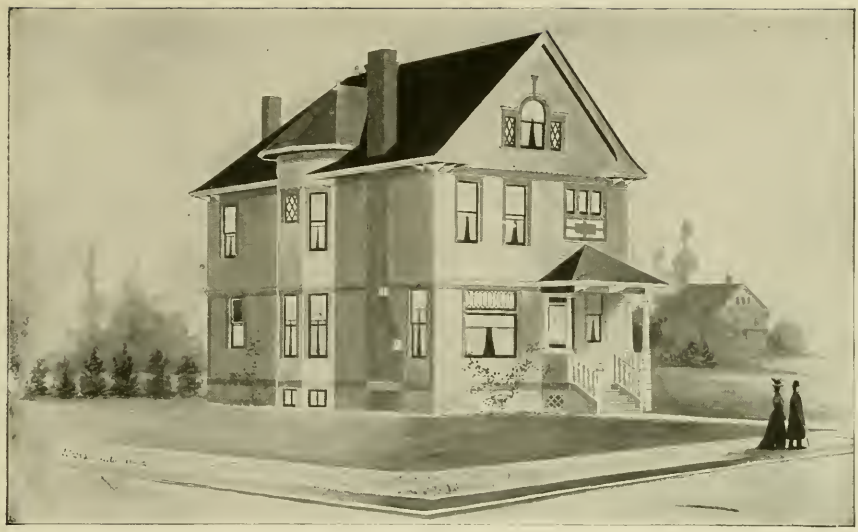

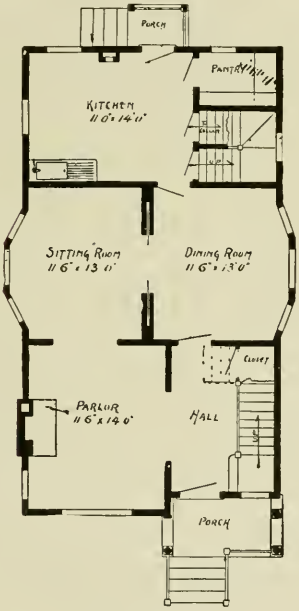

FIRST FLOOR PLAN

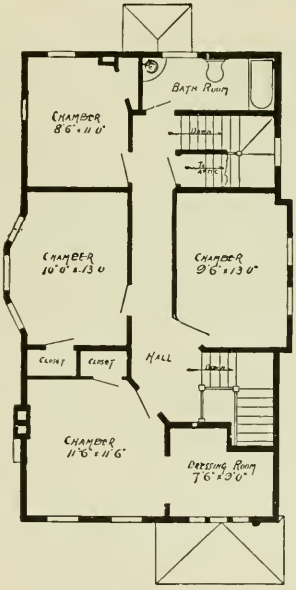

SECOND FLOOR PLAN

PRICE of Blue Prints, together with a complete set of typewritten specifications, is

$5.00

Size: width, 25 feet; length, 40 feet exclusive of porches. Blue prints consist of cellar and foundation plan; first and second floor plans; roof and attic plan; front, rear, two side elevations; wall sections and all necessary interior details.

Design No. 52

Cost about $2,000

PRICE of Blue Prints, together with a complete set of typewritten specifications, is

$5.00

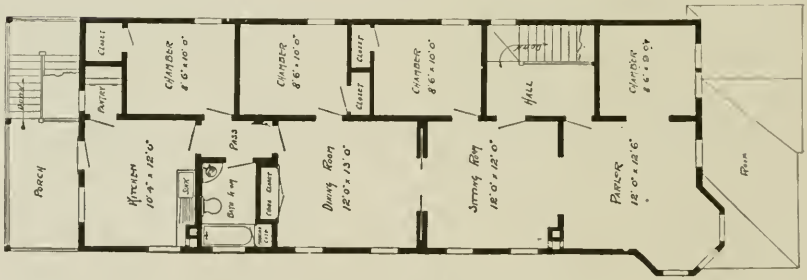

SECOND FLOOR PLAN

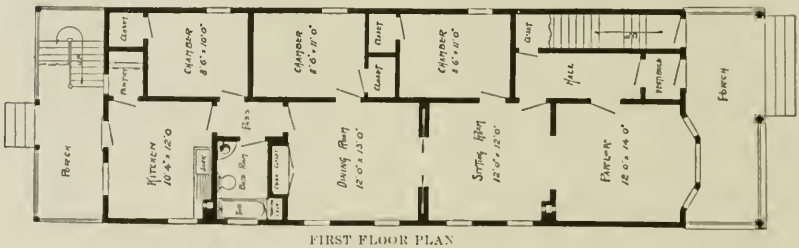

FIRST FLOOR PLAN

Design No. 101

Cost about $2,200

Size: width, 22 feet; length, 60 feet exclusive of porches. Blue prints consist of foundation plan; first and second floor plans; front, rear, two side elevations; wall sections and all necessary interior details.

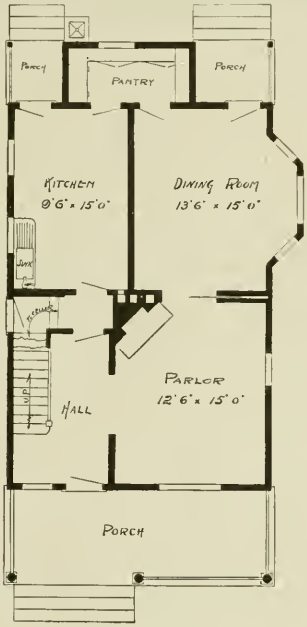

FIRST FLOOR PLAN

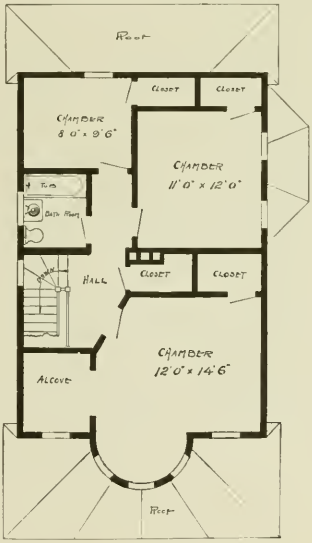

SECOND FLOOR PLAN

PRICE of Blue Prints, together with a complete set of typewritten specifications, is

$5.00

Size: width, 24 feet 6 inches; length, 37 feet exclusive of porches. Blue prints consist of cellar and foundation plan; first and second floor plans; front, rear, two side elevations; wall sections and all necessary interior details.

Design No. 102

Cost about $1,500

PRICE of Blue Prints, together with a complete set of typewritten specifications, is

$5.00

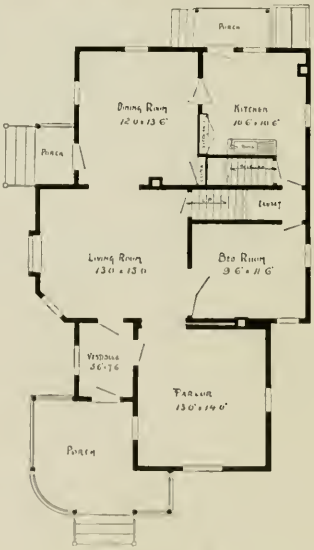

FIRST FLOOR PLAN

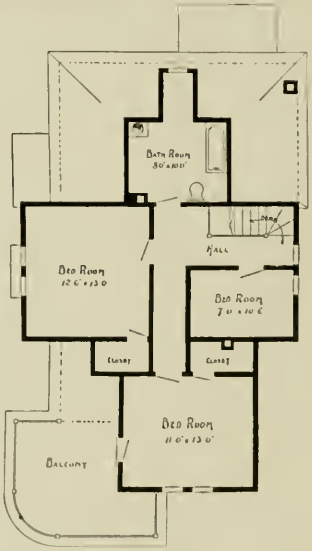

SECOND FLOOR PLAN

Design No. 108

Cost about $1,600

Size: width, 28 feet; length, 43 feet exclusive of porches. Blue prints consist of cellar and foundation plan; first and second floor plans; front, rear, two side elevations; wall sections and all necessary interior details.

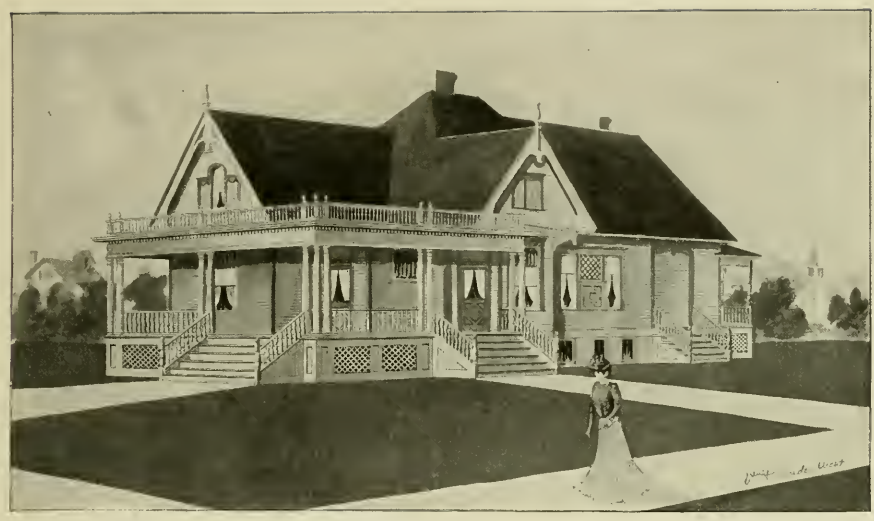

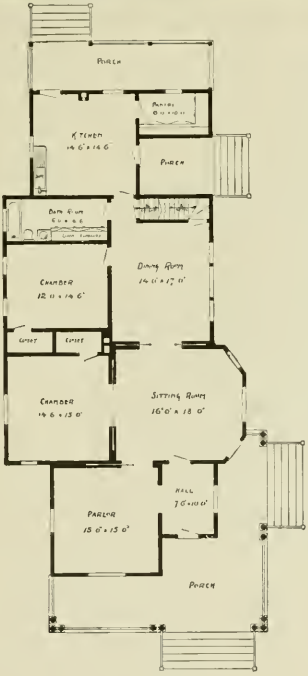

FLOOR PLAN

PRICE of Blue Prints, together with a complete set of typewritten specifications, is

$6.00

Size: width, 34 feet 6 inches; length, 70 feet exclusive of porches. Blue prints consist of cellar and foundation plan; floor plan; front, rear, two side elevations; wall sections and all necessary interior details.

Design No. 77

Cost about $2,000

PRICE of Blue Prints, together with a complete set of typewritten specifications, is

$5.00

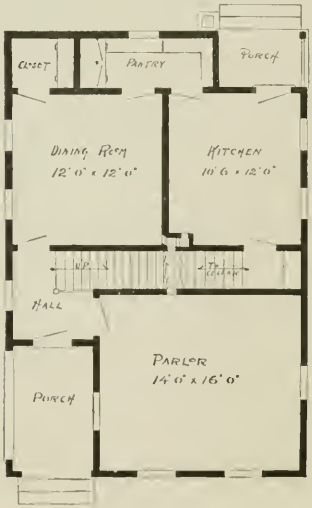

FIRST FLOOR PLAN

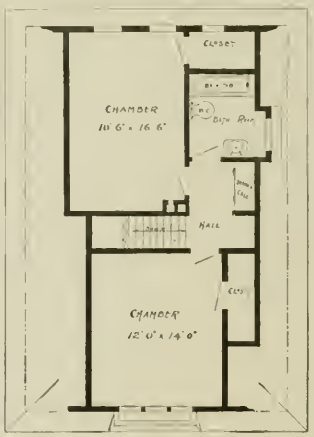

SECOND FLOOR PLAN

Design No. 92

Cost about $850

Size: width, 24 feet; length, 36 feet. Blue prints consist of cellar and foundation plan; first and second floor plans; front, rear, two side elevations; wall sections and all necessary interior details.

PRICE of Blue Prints, together with a complete set of typewritten specifications, is

$5.00

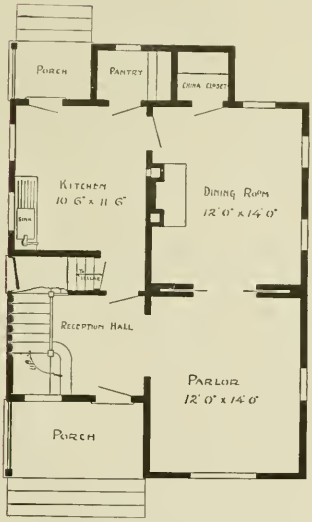

FIRST FLOOR PLAN

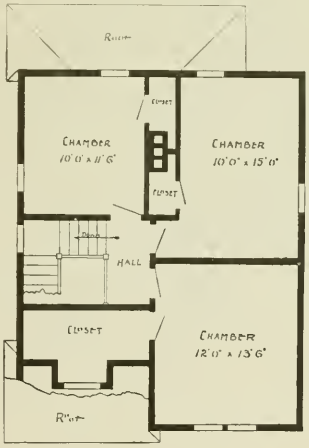

SECOND FLOOR PLAN

Size: width, 24 feet; length, 30 feet exclusive of porch. Blue prints consist of cellar and foundation plan; first and second floor plans; front, rear, two side elevations; wall sections and all necessary interior details.

Design No. 66

Cost about $1,350

PRICE of Blue Prints, together with a complete set of typewritten specifications, is

$12.00

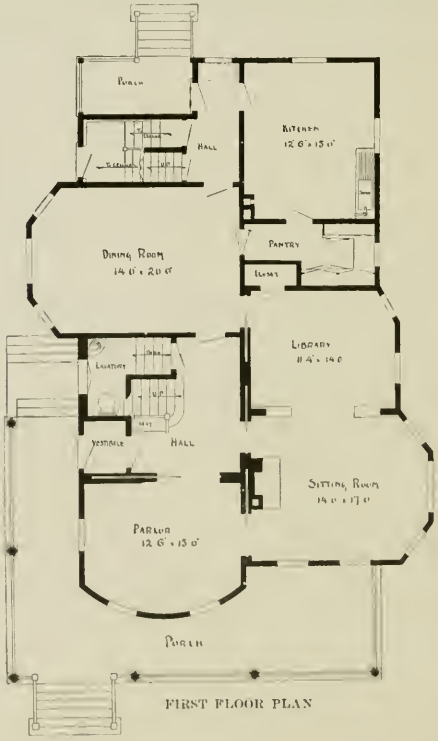

FIRST FLOOR PLAN

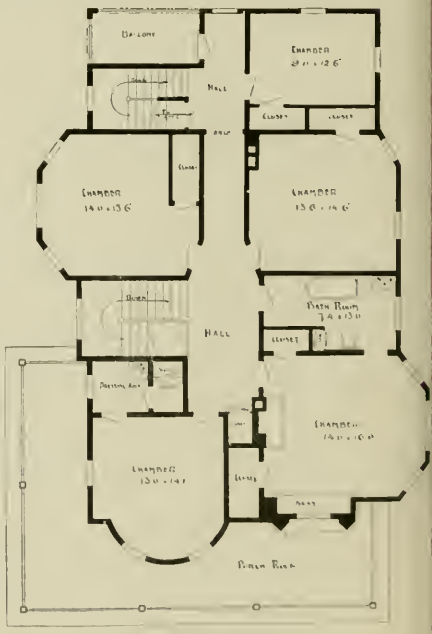

SECOND FLOOR PLAN

Design No. 60

Cost about $4,000

Size: width, 39 feet; length, 54 feet exclusive of porches. Blue prints consist of cellar and foundation plan; first and second floor plans; attic and roof plan; front, rear, two side elevations; wall sections and all necessary interior details.

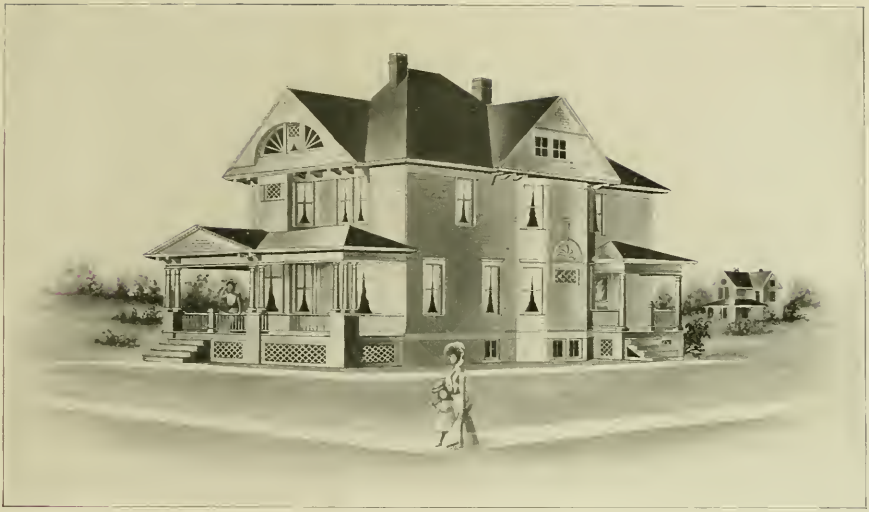

PRICE of Blue Prints, together with a complete set of typewritten specifications, is

$8.00

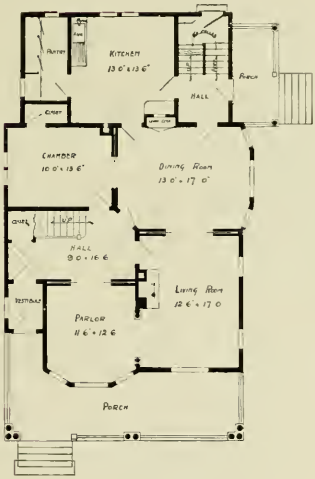

FIRST FLOOR PLAN

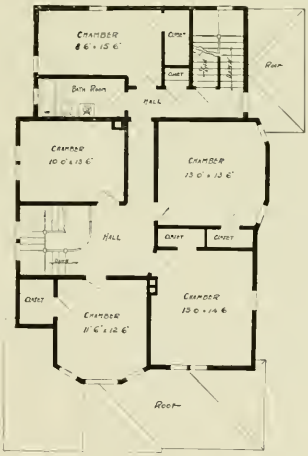

SECOND FLOOR PLAN

Size: width, 32 feet; length, 48 feet exclusive of porches. Blue prints consist of foundation plan; first and second floor plans; front, rear, two side elevations; wall sections and all necessary interior details.

Design No. 106

Cost about $3,600

PRICE of Blue Prints, together with a complete set of typewritten specifications, is

$5.00

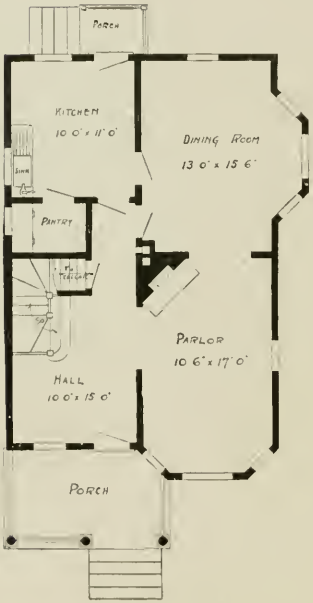

FIRST FLOOR PLAN

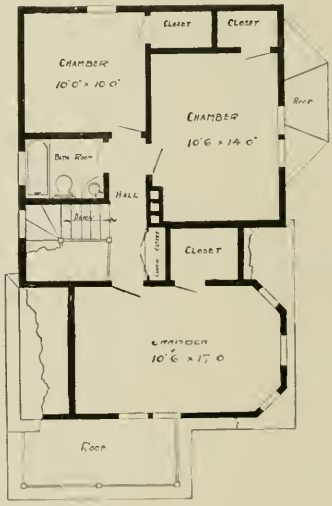

SECOND FLOOR PLAN

Design No. 105

Cost about $1,500

Size: width, 25 feet; length, 54 feet 6 inches exclusive of porches. Blue prints consist of cellar and foundation plan; first and second floor plans; front, rear, two side elevations; wall sections and all necessary interior details.

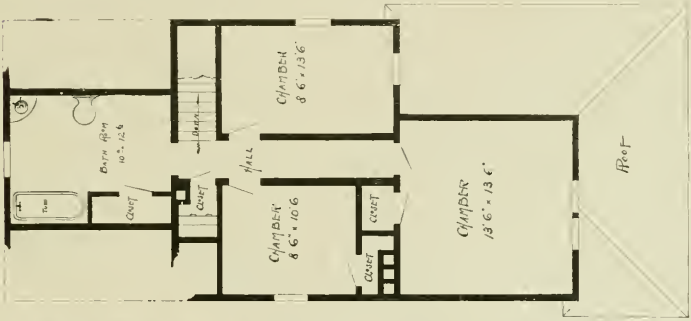

SECOND FLOOR PLAN

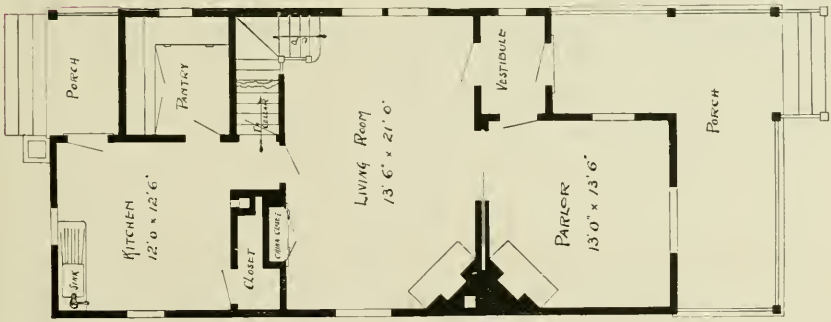

FIRST FLOOR PLAN

PRICE of Blue Prints, together with a complete set of typewritten specifications, is

$5.00

Size: width, 22 feet; length, 45 feet exclusive of porches. Blue prints consist of cellar and foundation plan; first and second floor plans; front, rear, two side elevations; wall sections and all necessary interior details.

Design No. 59

Cost about $1,200

PRICE of Blue Prints, together with a complete set of typewritten specifications, is

$5.00

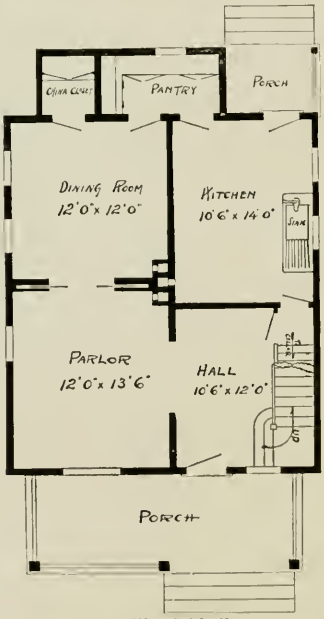

FIRST FLOOR PLAN

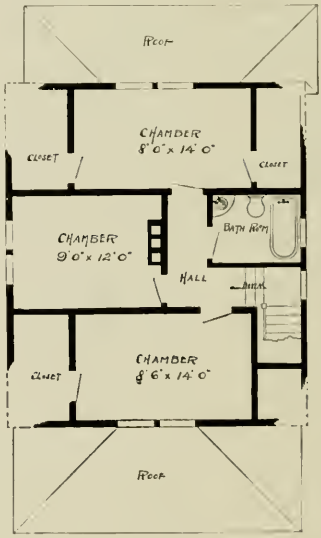

SECOND FLOOR PLAN

Design No. 13

Cost about $1,000

Size: width, 24 feet; length, 32 feet 6 inches. Blue prints consist of cellar and foundation plan; first and second floor plans; front, rear, two side elevations; wall sections and all necessary interior details.

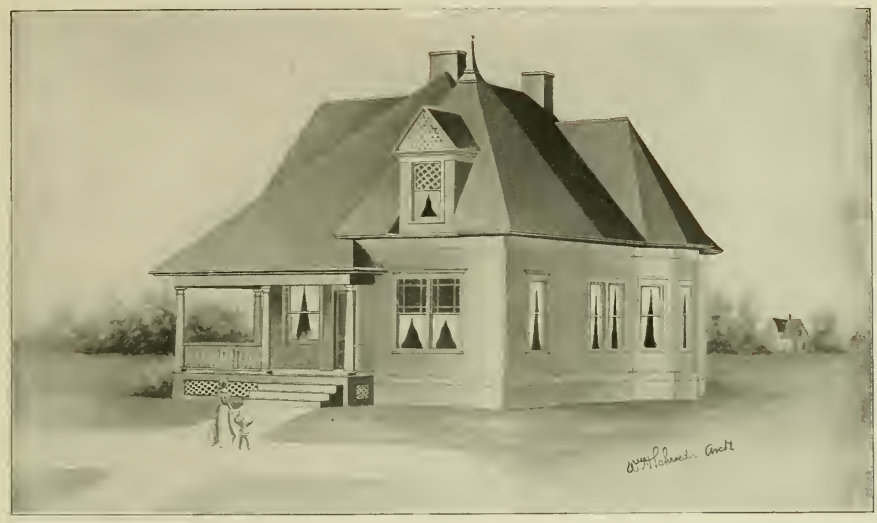

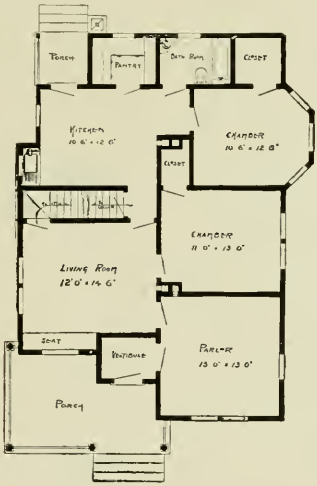

FLOOR PLAN

PRICE of Blue Prints, together with a complete set of typewritten specifications, is

$5.00

Size: width, 32 feet; length, 42 feet. Blue prints consist of cellar and foundation plan; floor plan; front, rear, two side elevations; wall sections and all necessary interior details.

Design No. 97

Cost about $1,000

PRICE of Blue Prints, together with a complete set of typewritten specifications, is

$5.00

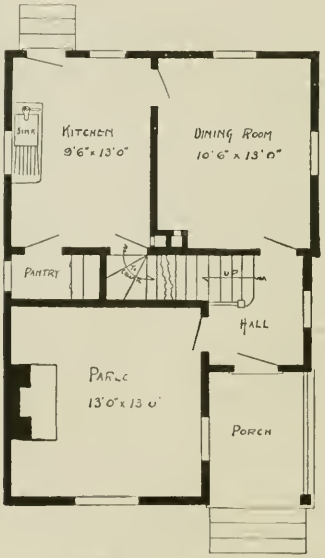

FIRST FLOOR PLAN

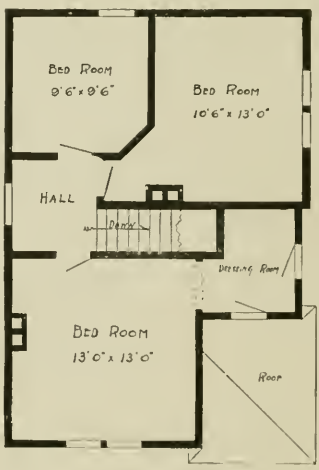

SECOND FLOOR PLAN

Design No. 103

Cost about $900

Size: width, 20 feet; length, 28 feet exclusive of porches. Blue prints consist of cellar and foundation plan; first and second floor plans; front, rear, two side elevations; wall sections and all necessary interior details.

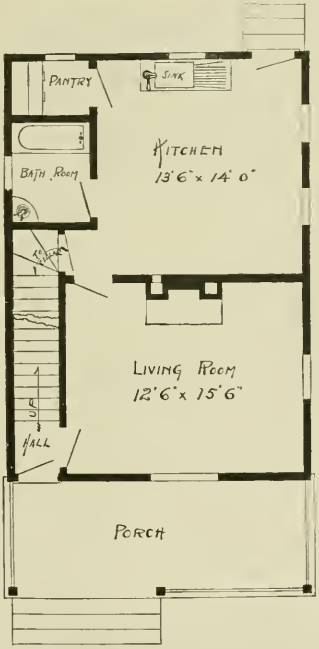

FIRST FLOOR PLAN

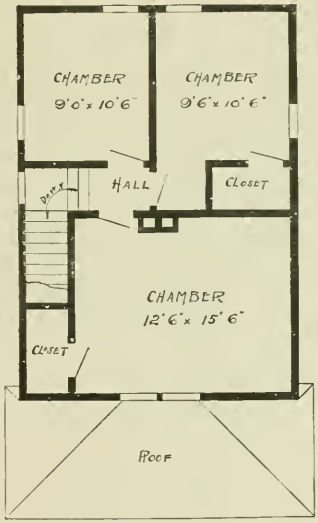

SECOND FLOOR PLAN

PRICE of Blue Prints, together with a complete set of typewritten specifications, is

$5.00

Size: width, 22 feet; length, 31 feet. Blue prints consist of foundation plan; first and second floor plans; front, rear, two side elevations; wall sections and all necessary interior details.

Design No. 104

Cost about $1,150

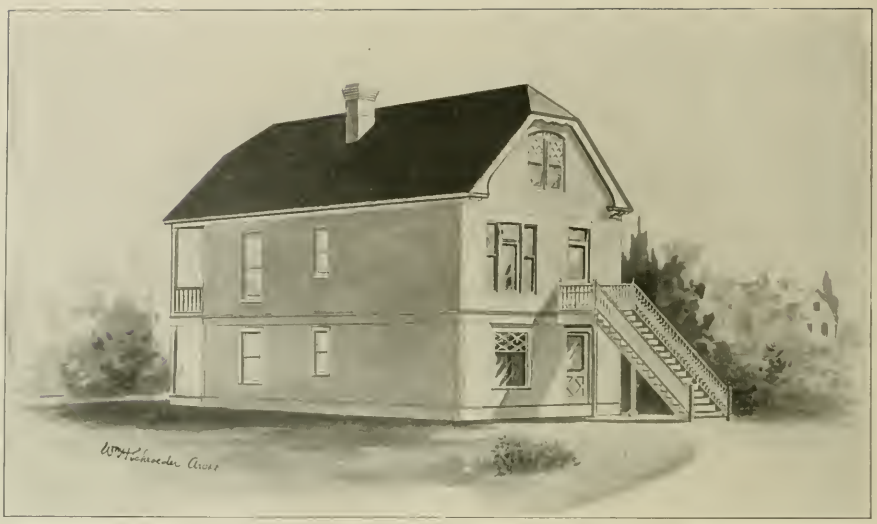

PRICE of Blue Prints, together with a complete set of typewritten specifications, is

$5.00

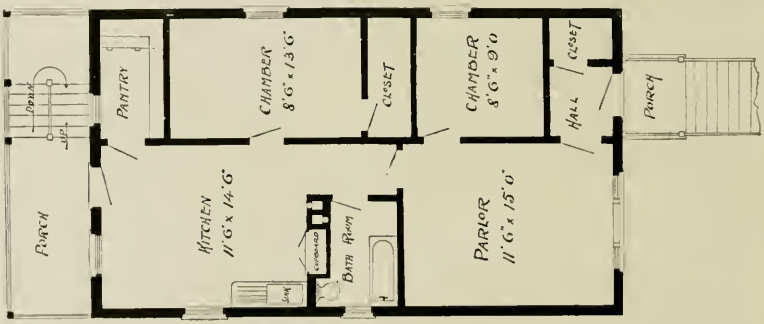

SECOND FLOOR PLAN

FIRST FLOOR PLAN

Design No. 89

Cost about $1,500

Size: width, 22 feet; length, 38 feet exclusive of porches. Blue prints consist of foundation plan; floor plan; front, rear, two side elevations; wall sections and all necessary interior details.

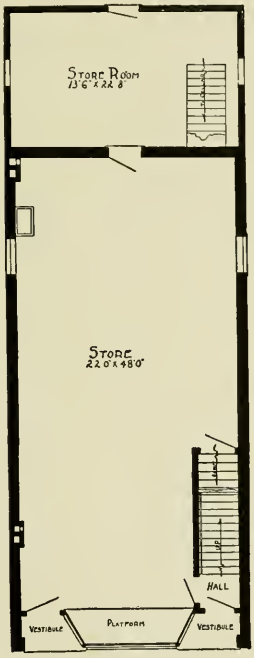

FIRST FLOOR PLAN

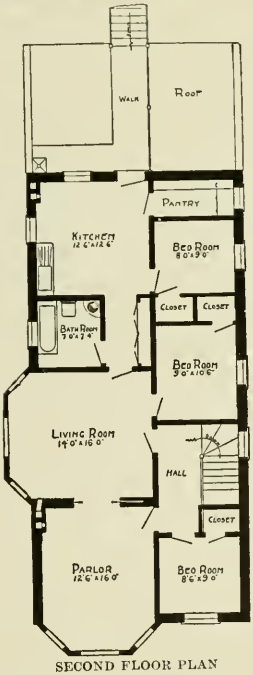

SECOND FLOOR PLAN

PRICE of Blue Prints, together with a complete set of typewritten specifications, is

$10.00

Size: width, 24 feet; length, 64 feet. Blue prints consist of cellar and foundation plan; first and second floor plans; front, rear, two side elevations; wall sections and all necessary interior details.

Design No. 36

Cost about $3,000

PRICE of Blue Prints, together with a complete set of typewritten specifications, is

$6.00

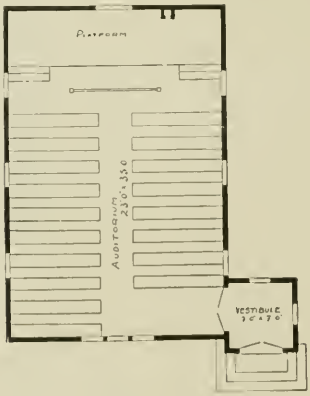

FLOOR PLAN

Design No. 33

Cost about $1,000

Size: width, 24 feet; length, 36 feet exclusive of vestibule. Blue prints consist of foundation plan; floor plan; front, rear, two side elevations; wall sections and all necessary interior details.

PRICE of Blue Prints, together with a complete set of typewritten specifications, is

$10.00

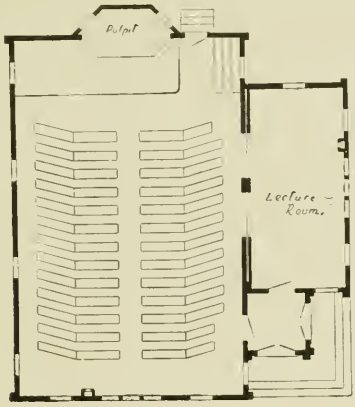

FLOOR PLAN

Size: width, 46 feet; length, 50 feet. Blue prints consist of cellar and foundation plan; floor plan; front, rear, two side elevations; wall sections and all necessary interior and exterior details.

Design No. 29

Cost about $2,000

PRICE of Blue Prints, together with a complete set of typewritten specifications, is

$4.00

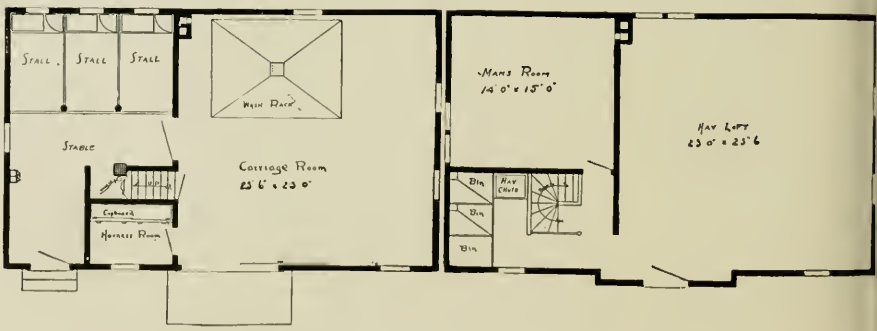

FIRST FLOOR PLAN

SECOND FLOOR PLAN

Design No. 28

Cost about $900

Size: width, 40 feet; length, 24 feet. Blue prints consist of foundation plan; first and second floor plans; front, rear, two side elevations and wall sections.

Perspective View Lumber Warehouse Plan No. 31

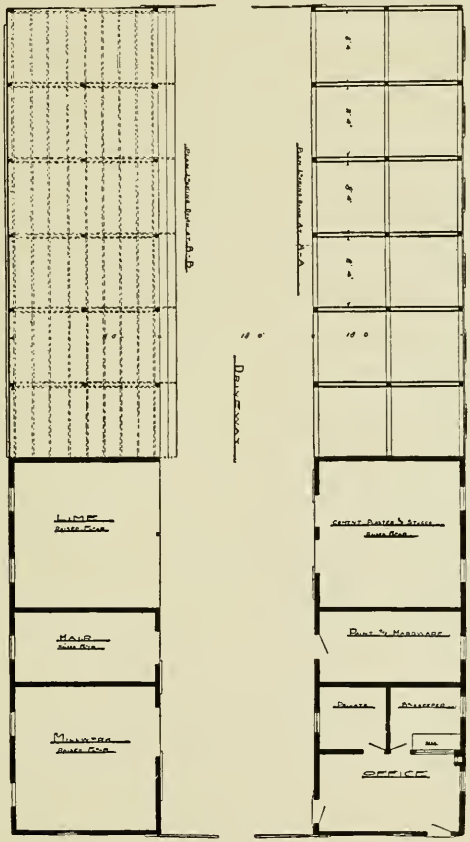

FLOOR PLAN

PRICE of Blue Prints, together with a complete set of typewritten specifications, is

$5.00

Blue prints consist of front elevation, side elevation, floor plans, transverse section and longitudinal section.

INDEX

Design	Page	Cost	Blue Prints
1	29	$1,200	$ 4.00
2	28	800	3.00
3	50	650	3.00
4	60	1,000	3.50
5	31	700	3.00
6	33	1,800	4.00
7	27	6,500	25.00
8	52	1,350	4.00
9	37	2,500	5.00
10	34	1,500	4.00
11	57	2,000	4.50
12	59	1,700	4.50
13	100	1,000	5.00
14	40	1,500	4.50
15	64	3,700	7.50
16	39	1,500	5.00
17	13	1,400	5.00
18	58	1,700	4.00
19	55	1,900	5.00
20	10	850	3.00
21	56	950	3.00
22	23	3,500	12.00
23	68	2,000	5.00
24	14	900	3.00
25	79	1,900	5.00
26	63	1,800	4.50
27	83	1,500	5.00
28	108	900	4.00
29	107	2,000	10.00
31	109	....	5.00
32	84	600	3.00
33	106	1,000	6.00
34	15	1,100	4.00
35	32	900	4.00
36	105	3,000	10.00
37	11	1,800	5.00
38	21	1,000	4.00
39	20	900	4.00
40	71	2,000	5.00
41	17	2,250	5.00
42	16	500	3.00
43	9	1,750	5.00
44	62	1,600	4.50
45	7	1,300	5.00
46	66	550	3.00
47	67	1,350	4.00
48	24	600	3.00
49	69	1,500	5.00
50	54	650	3.00
51	46	700	3.00
52	89	2,000	5.00
53	88	2,200	5.00
54	61	2,200	5.00
55	82	$550	$4.00
56	22	4,000	8.00
57	41	1,500	5.00
58	70	600	3.00
59	99	1,200	5.00
60	96	4,000	12.00
61	43	750	3.50
62	44	1,600	5.00
63	47	500	3.00
64	48	650	5.00
65	51	575	3.00
66	95	1,350	5.00
67	76	1,000	5.00
68	74	1,550	5.00
69	19	600	5.00
70	77	1,800	6.00
71	8	1,500	5.00
72	25	900	5.00
73	35	2,800	8.00
74	36	1,000	5.00
75	30	1,400	5.00
76	18	850	5.00
77	93	2,000	6.00
78	12	1,000	5.00
79	49	1,500	5.00
80	42	1,700	5.00
81	38	2,000	5.00
82	5	2,000	5.00
83	45	1,900	5.00
84	6	1,900	5.00
85	53	1,400	5.00
86	4	1,500	5.00
87	72	2,700	8.00
88	75	800	5.00
89	104	1,500	5.00
90	73	800	4.00
91	26	3,000	5.00
92	94	850	5.00
93	78	1,200	5.00
94	85	2,000	5.00
95	80	1,250	5.00
96	81	1,250	5.00
97	101	1,000	5.00
98	65	1,800	5.00
99	86	1,600	5.00
100	87	1,500	5.00
101	90	2,200	5.00
102	91	1,500	5.00
103	102	900	5.00
104	103	1,150	5.00
105	98	1,500	5.00
106	97	3,600	8.00
108	92	1,600	5.00

Just Published A NEW up-to-date work on Carpentry

By FRED T. HODGSON

Modern Carpentry and Joinery

A PRACTICAL MANUAL

By FRED T. HODGSON, M.O., A.A.

The well-known technical writer.

It is one of the best works ever turned out by him.

It is copiously illustrated with diagrams and figures showing the solution of many intricate problems in **Geometry, Roofing, Carpentry, Joinery and Stair Work.** The illustrations and descriptive matter are clear, simple, definite and easily understood.

The work is divided into four parts, namely:

Carpenters' Geometry; Timber Framing and Carpentry; Joinery and Joiners' Work, and lastly Rules and Tables for Measuring and Estimating Woodwork Generally.

Price Postpaid
ONLY $1.00

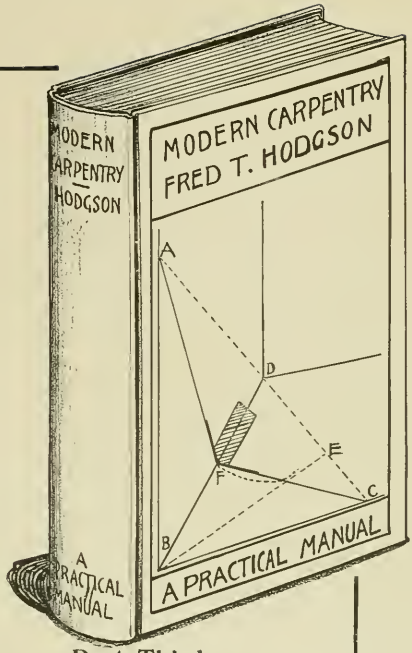

Part First
CARPENTERS' GEOMETRY

This consists in defining and explaining the qualities of **Circles, Polygons, Ellipses,** and other geometrical figures the ordinary workmen may have to deal with.

Sixty-eight practical illustrations are exhibited in this part.

Part Second
TIMBER FRAMING and CARPENTRY

Practical Examples: In this part the use of the **Steel Square** is shown, also roof, bridge, dome and other framing methods. There are in this department **over 78 illustrations and diagrams** showing how the work is done and how to do it.

Part Third
JOINERY and JOINERS' WORK

Practical Illustrations: This part is largely illustrated with diagrams, showing how to lay out curved work, diminishing and raking mouldings, door and window frames, angle sashes, doors, dovetailing, stairs and stairways, covering solids, joining mouldings, cornices, finishings and many other things.

Nearly one hundred illustrations are embodied in this part.

Part Fourth
TABLES and HANDY RULES

For estimating and measuring work of any kind. Short rules in Arithmetic and mensuration, and many other things useful to the operative workman.

Like all of Mr. Hodgson's works, it is written in a simple, every-day style, and does not bewilder the workingman with long mathematical formulas or abstract theories.

It is the **most complete** and **very latest** work published, being thorough, practical and reliable. One which **no carpenter can afford to be without.** The work is printed from **new, large type plates,** on a **superior quality** of **cream wove paper** durably bound in English cloth. Sent postpaid to any address upon receipt of price, only $1.00.

THE RADFORD ARCHITECTURAL CO.

Main Offices, Riverside, Illinois, U. S. A.

Chicago Offices: 190-194 West Twenty-second St. Oshkosh Offices: 40 Wisconsin Ave.

HOW TO FRAME A HOUSE, or House and Roof Framing.

By Owen B. Maginnis. It is a practical treatise on the latest and best methods of laying out, framing and raising timbers for houses, together with an easily understood system of Roof Framing, the whole making a handy and easily applied book for carpenters, builders, foremen and journeymen.

Part I—Balloon Framing. Part II—Roof Framing. Part III—How to Frame the Timbers of a Brick House. Eighty illustrations. One octavo vol., cloth.

Price, $1.00

ROOF FRAMING MADE EASY.

By Owen B. Maginnis. A practical and easily comprehended system of laying out and framing roofs, adapted to modern building construction. The methods are made clear and intelligible by 76 engravings, with extensive explanatory text. One octavo vol., cloth.

Price, $1.00

STAIR-BUILDING MADE EASY. For Young Carpenters and Joiners. Simple, Plain, and May Be Learned in an Hour.

Being a full and clear description of the art of building the bodies, carriages and cases for all kinds of stairs and steps, together with illustrations showing the manner of laying out stairs, forming treads and risers, building cylinders, preparing strings; with instructions for making carriages for common, platform, dog-legged and winding stairs. To which is added an Illustrated Glossary of Terms used in stair-building and designs for newels, balusters, brackets, stair-mouldings and sections of hand-rails. By Fred T. Hodgson, editor of "The Operative Builder."

Price, Cloth, Gilt, $1.00

This work takes hold at the very beginning of the subject and carries the student along by easy stages until the entire subject of stair-building has been unfolded, so far as ordinary practice can ever require. This book and the following one on Hand-Railing cover nearly the whole subject of Stair-Building.

THE RADFORD ARCHITECTURAL CO.

RIVERSIDE CHICAGO OSHKOSH

RADFORD